THE NEW INDIAN EXPRESS

BENGALURU • FRIDAY • NOVEMBER 12, 2021 • ₹7.00 • PAGES 36 • LATE CITY EDITION

READ SHARE FOLLOW

newindianexpress.com

facebook.com/thenewindianxpress twitter.com/newindianxpress

instagram.com/newindianexpress

NO TESTING FOR KIDS BELOW 5 ON INT'L ARRIVALS TO INDIA

Starting Friday, children will be exempt from pre- and post-arrival testing, but will be subject to existing quarantine norms

15-DAY POST-JAB SCHEDULE MUST ELAPSE

The Health Ministry said symptomatic children will have to undergo testing and be treated according to protocol. Besides, the fliers must have marked 15 days since the completion of the vaccination schedule, the ministry said, adding the review of the February 17 rules was done by taking a risk-based approach amid rising global vaccination rates

CONTACT TRACING OF THE SYMPTOMATIC

- Passengers found to be symptomatic during the screening at the airports will be isolated. If they test positive, their contacts will be identified and managed according to protocol, the rules say
- Fliers from countries that have reciprocal certification pacts with India, if they are fully vaccinated, need not do self-monitoring

1075

HELPLINE FOR FLIERS UNDERGOING SELF-MONITORING OF HEALTH

CHENNAI • MADURAI • VIJAYAWADA • BENGALURU • KOCHI • HYDERABAD • VISAKHAPATNAM • COIMBATORE • KOZHIKODE • THIRUVANANTHAPURAM • BELAGAVI • BHUBANESWAR • SHIVAMOGGA • MANGALURU • TIRUPATI • TIRUCHY • TIRUNELVELI • SAMBALPUR • HUBBALLI • DHARMAPURI • KOTTAYAM • KANNUR • VILLUPURAM • KOLLAM • WARANGAL • TADEPALLIGUDEM • NAGAPATTINAM • THRISSUR • KALABURAGI

MEA, CDS differ on construction by China along LAC

MAYANK SINGH @New Delhi

AT a time when India and China are locked in a tense border stand-off, the Ministry of External Affairs and the country's senior-most uniformed officer on Thursday made contradictory statements on Chinese construction activity along the Line of Actual Control (LAC).

The foreign office said it has neither accepted such illegal occupation of its territory nor has it accepted the unjustified Chinese claims. Later, speaking at a media conclave, Chief of Defence Staff General Bipin Rawat said a Pentagon report on Chinese construction in Indian territory is not true.

MEA spokesperson Arindam Bagchi said India has taken note of the US Department of Defense's report and always conveyed its strong protest to such activities through diplomatic means. The US report said China built a large 100-home civilian village inside the disputed territory between Tibet Autonomous Region and Arunachal Pradesh.

Bagchi added that the "government keeps a constant watch on all developments having a bearing on India's security and takes all measures to safeguard its sovereignty and territorial integrity."

However, General Rawat had a different take. "Chinese are building villages, possibly for billeting and locating their civilians or for the military in the future all along the LAC, particularly after the recent face-offs. But this present controversy that has erupted that Chinese have come across into our territory and built a new village is not true," he said.

"It is just that their old infrastructure is being redeveloped along the LAC on their side. I would not call it muscle flexing. We are noticing permanent structures on the Chinese side, so if we have to be permanently there, so be it," the CDS said.

Gen Rawat affirmed that India is well prepared for any misadventure, and are stocked up for a long winter.

LIFE AND BUSINESS HIT

People move to safety from a flooded locality at Kovilambakkam in Chennai on Thursday. The continous rain overnight and throughout the day forced residents to stay indoors and flooded several areas in the city. Power shutdown and waterlogged roads left residents hapless and disrupted business | ASHWIN PRASATH | P7

Bengaluru gets the chills on rained-out day

EXPRESS NEWS SERVICE
@ Bengaluru

BENGALUREANS woke up to a chilly Thursday morning as the maximum temperature dipped to below 20 degrees Celsius even as it rained through the day -- the impact of a deep depression over the Tamil Nadu coast. According to met officials, heavy to very heavy rainfall warning alert has been issued for most parts of south-interior Karnataka for the next 4-5 days.

India Meteorological Department Bengaluru director incharge, Geeta Agnihotri, said this type of weather — rainfall with drop in temperature — is unusual for this time of November. She explained that winter months are normally January and February, while October-December is the post-monsoon period when winter starts to set in. CONTINUED ON: P2

COLD NOVEMBER

Lowest minimum
9.6°C on November 15, 1967

Highest maximum
33°C on November 29, 2017

On November 22, 2020
City recorded a min of 14.8°C

On November 26, 2019
City recorded a min of 16.7°C

MODI

PM TO LAY FOUNDATION STONE OF SUBURBAN RAIL

CM Basavaraj Bommai said the PM has agreed to visit Bengaluru for two days. Apart from launching the suburban rail project work, Modi will inaugurate the Dr BR Ambedkar School of Economics building on the Jnana Bharati campus of Bangalore University | P4

Don't worry about Bitcoin probe: PM to CM

EXPRESS NEWS SERVICE
@ Bengaluru

PRIME Minister Narendra Modi on Thursday advised Karnataka Chief Minister Basavaraj Bommai not to bother about the controversy over the alleged Bitcoin scam, and to instead focus on development of the state. The Bitcoin case has snowballed into a political controversy in the state with the BJP and Congress leaders hurling allegations against each other.

Speaking to media persons in New Delhi, Bommai said the Bitcoin case probe was not discussed during his meeting with the Prime Minister, but added that when he tried to raise the issue, the PM asked him not to bother about it and to work with integrity and boldness for the development of the state.

"It was not discussed. When I raised the issue, the PM told me not to bother about it and instead focus on working for the welfare of people with integrity and boldness," he said responding to a question.

This was his first meeting with the PM after the Bitcoin case probe became a political controversy and the Assembly bypolls in which the BJP failed to retain Hanagal seat in CM's home district, though it managed to win one seat with a big margin. "Modi said these are common in polls. He suggested that instead of thinking about this, we should focus on the 2023 Assembly election and work towards it," the CM said.

Bommai, who met Union Home Minister Amit Shah on Wednesday night, said the central agencies will have more information about the case and Shah too did not discuss the issue with him.

CONTINUED ON: P4

Farmers attempt suicide in stir against road work

EXPRESS NEWS SERVICE
@ Belagavi

A farmers' protest against acquisition of their fertile land for a road project between Halaga and Mache, on the outskirts of Belagavi city, turned violent after some of the protesters tried to commit suicide and one of them attempted self-immolation. As soon as farmer Akash Angolkar set himself on fire during the protest, several protesters came to his rescue and doused the fire. According to sources, Angolkar has sustained at least 20 per cent burns and is being treated at a local hospital.

Several other farmers also tried to commit suicide by using sickles and climbing trees, but they were stopped by the police. When the situation slipped out of control during the protest, the police took many of the protesting farmers into custody.

CONTINUED ON: P7

Ready for harvest
The protest was launched at Mache on Thursday when the project work was being taken up in the fields where standing crop was ready for harvest.

Tribal woman farmpreneur leads the way

BOSKY KHANNA @Bengaluru

FROM being a tribal dweller in the forest to becoming an farming entrepreneur, supplying fresh fruits, vegetables and cereals through online and direct-to-home platforms, 50-year-old **Premadasappa** has come a long way to become an inspiration for other tribals. Belonging to the Jenu Kuruba tribe, she moved out of the Mastigudi forests in HD Kote taluk under the voluntary tribal relocation programme of the Forest Department, aided by the Wildlife Conservation Society, in 2008-09.

She not only works with her husband on her three-acre land in HD Kote in Mysuru district, but is also part of Forest Department committees to interact with and encourage other tribals to come out of the forests voluntarily. CONTINUED ON: P5

PAK FAIL TO WADE THROUGH RUN RAIN; KNOCKED OUT OF CUP

Matthew Wade hits a six in WC T20 semi-final match on Thursday | P19

Fresh to home

G.O.A.T.

GREATEST OF ALL TIME

Our range of premium Mutton (Goat) is more tender, tastier and even cooks faster than regular Mutton. Taste our G.O.A.T today.

Goat
(Curry Cut)
₹750/kg

2000+ Products | 22 Lakh Customers | 100+ Quality Checks | No Antibiotic Residue | No Preservatives

Order online at: Freshtohome.com | 90 Minute Delivery

T&C Apply. All prices are inclusive of taxes. Offer valid only once per user and till stock lasts. Images used are for representation purposes only and may vary from actual products

Image Courtesy: NEERU'S
OPENS TODAY
A top notch style showcase
HI LIFE
EXHIBITION
Fashion | Style | Decor | Luxury
12.13.14 NOV
The Lalit Ashok
10 am to 8 pm | Valet Parking | Entry fee Rs.60
Safety protocols in place

ALMANAC TODAY
• **Friday:** 12/11/2021 • **Year:** Plava • **Ayana:** Dakshinayana
• **Ritu:** Sharad • **Masa:** Karthika • **Paksha:** Shukla • **Tithi:** Ashtami 10.17 am
• **Nakshatra:** Dhanishta 7.40 pm • **Moon in** Meena Rashi • **Rahukaala:** 10:30 am to 12:00 pm
• **Gulikakala:** 07:30 am to 09:00 am **Yamaganda:** 01:30 pm to 03:00 pm

WEATHER
MIN 18°C | MAX 21°C
FORECAST Rain. Overcast

Sunrise 6.17 am
Sunset 5.50 pm
Moonrise 1.25 pm
Moonset 12.24 am

Hot kaapi, bajjis, city's bad roads buzz through day

EXPRESS NEWS SERVICE
@ Bengaluru

WITH temperatures dropping in Namma Bengaluru and many people stuck indoors, netizens had the city trending on Twitter. From hot cups of filter coffee to bad roads, people had something to say about the weather on Thursday.

The city was blanketed by thick sheets of fog and constant drizzle throughout the week, reaching a peak on Thursday morning. With many people going about their day as usual despite the steady drizzle, citizens faced numerous problems with poor road infrastructure and a general sense of disgust in the gloomy weather.

Many netizens shared pictures online of hot tea, coffee, bhajis, vadas and bondas. There were others craving for hot snacks and steaming beverages. "Rain and cold, perfect weather for some bisi bisi kapi, sipping some rn" wrote one Twitter user (@nsn2635), while another (@IAnnapurnna) tweeted out, "Rains call for hot green tea," posting a picture of a hibiscus and rose-infused cup of green tea.

Meanwhile, many complained about the lack of transport around the city as auto and cab services refused to accept any trips. "Bangalore cab drivers kept cancelling on me so here we are hitting roads, perfect weather as well!" said Twitter user @shreyanshi_shah, with a picture of her cycle.

Twitter user @NadjaNadika expressed her frustrations with auto drivers, saying, "This morning, I needed to get to Ramaiah hospital in a bit of a hurry. I was late, again no Olas and Ubers for more than an hour. I am on the street trying to chase down an auto. 3 empty ones go past. I tell them I need to get to an hospital in a hurry. No luck." Another user, @visually_kei, responded, "Bangalore autos are horrible. I remember the time a friend, coming back to her PG in an auto from Nanjappa Circle. A drunk man with a knife blocked the tiny road, the auto guy pushed the girls out and ran. Just like that. Thankfully, they were unharmed."

However, it's no surprise that one is unwilling to drive in the bad weather. The social media platform was filled with pictures of slushy roads in and around Bengaluru, with many tagging Chief Minister Basavaraj Bommai and the BBMP. Many Bengalureans were found commenting on Prime Minister Modi's post with CM Bommai, asking them if they had discussed the state of the roads in the city.

"Modi Ji, Look at the condition of roads in Bangalore. #BBMP n this Government is least bothered about the problems ppl r facing. #BBMP don't even address our complaints #Pathetic," said one Twitter user (@neethuneetha).

A tweet by @nimeshgupta2000 read, "Did you see how the city roads should be? did you feel ashamed when you look at Bangalore roads? why @BBMPCOMM not being taken to task here?". A tweet by @anandmangalam even compared the quality of Bengaluru roads with those of the villages around the city, saying, "sir did he talk about the brutal state of roads in Bangalore which is second highest tax paying district in India - surprisingly small villages around bangalore have 1000x better road than bangalore- we pay lakhs in tax per month but getting a decent life is so difficult."

A WET THURSDAY

Temperature anomaly needs study: Officials

Gloomy weather continued throughout the day on Thhursday with cloudy skies, drop in mercury levels and continuous rainfall | NAGARAJA GADEKAL

CONTINUED FROM PAGE 1

BUT the chill is already being felt due to lack of sunlight, thick cloud cover, rainfall and high humidity.

As per the IMD, Bengaluru city recorded 13.5mm rainfall up to 8.30 pm, HAL airport recorded 10.8 mm of rainfall and the International airport recorded 2.6mm rainfall up to 5.30 pm. According to IMD records, the maximum temperature in the city was 19.8 degrees Celsius and the minimum was 18 degrees Celsius. The officials said the marginal difference between the maximum and minimum temperatures is a matter of concern and needs a detailed analysis.

Over the last few days, the maximum temperature has consistently been less. The standard normal maximum and minimum temperatures for Bengaluru is 27.2 and 18 degrees Celsius, respectively.

The weather remained the same through the day with cloudy sky, drop in mercury levels, continuous rainfall, slushy roads and rise in demand for hot beverages. Most Bengalureans were seen carrying umbrellas or wearing raincoats all through the day along with winter wear. This is because the difference in the maximum and minimum temperatures was just 1.8 degrees Celsius.

The IMD's HAL airport observatory recorded a maximum temperature of 19.9 degrees Celsius and a minimum of 16 degrees Celsius while Kempegowda International Airport's observatory recorded a maximum and minimum of 20 and 17.8 degrees Celsius, respectively.

However, according to the Karnataka State Natural Disaster Monitoring Centre (KSNDMC), the temperatures at 5.15 pm in east and west Bengaluru was 16.5 degrees Celsius, 17.6 degrees Celsius in south Bengaluru, 19.1 degrees Celsius in RR Nagar, 16.9 degree Celsius in Yelahanka and Dasarahalli, 17.4 degrees Celsius in Mahadevapura and 17.9 degrees Celsius in Bommanahalli.

MORE RAIN

Bengaluru and other parts of south-interior Karnataka will experience very heavy rainfall till Friday, after which heavy rainfall is forecast on Saturday and Sunday. Another weather system is forming in the Andaman area under which most parts of south-interior Karnataka will again experience heavy rainfall.

Maximum Temperatures in Bengaluru

Nov 2	26.8
Nov 3	26.2
Nov 4	28.4
Nov 5	25.0
Nov 6	27.4
Nov 7	24.5
Nov 8	23.0
Nov 9	26.6
Nov 10	24.0
Nov 11	19.8

*temperature in degree celsius
(SOURCE: IMD)

HC quashes official's transfer

ENS @ Bengaluru

"POLITICAL interference in transfers and posting of officers would result in politicisation of public office, which would put public efficiency and good administration at peril..." the Karnataka High Court observed while quashing the transfer of petitioner D Naveen, assistant engineer of Bescom.

Taking a swipe at the strange procedure that KPTCL adopts in transferring its personnel to any of the Electricity Supply Companies (Escoms), the court noted that KPTCL issues transfer orders to offices which come within the control of Escoms. Later, Escoms issue further orders of transfer directing the officer to report for duty at the place of posting. Therefore, till the respective Escoms issue orders to report for duty, the officers who hold the order of transfer issued by KPTCL are left in limbo. It is this interregnum that generates litigation, the court said.

Petitioner D Naveen, Assistant Engineer (Electrical) with Bescom in Kadugodi, was transferred to Varthur, Mahadev's duty area, by KPTCL on December 9, 2020, after the transfer list was approved by the CM.

Call for Covid funds in govt schools

Resources needed to re-engage children with learning, fix infrastructure, say edu stakeholders

EXPRESS NEWS SERVICE @ Bengaluru

ON the occasion of National Education Day, education stakeholders demanded that governments immediately provide for additional expenditure, and prioritise expenditure to benefit disadvantaged students, for re-engaging children with education.

Post the pandemic, experts believe there is no dedicated Covid-19 contingency fund that schools can use to maintain Covid protocol like sanitisation and masking, or even to procure resources for students to revise learning, which has been on halt for almost two years.

"The bulk of allocations should reach schools to support enhanced learning. Additional financial allocations must also be allowed to be spent easily, together with appropriate controls and oversight, through untied school grants," said members of the National Coalition on the Education Emergency (NCEE), a group of individuals, organisations and networks across the country, which have come together to 'resume and renew' school education.

Gurumurthy Kashinath from NCEE said that just like the government increased expenditure due to a health emergency to procure vaccines etc, so also there is an 'education emergency' but which has received zero funding. For instance, dilapidated, leaky buildings that haven't been used during the pandemic, need fixing, students need paraphernalia to revise content from previous classes which was forgotten during the pandemic. A contingency fund of at least Rs 50,000 for each school should be set aside, he said.

The coalition sought additional expenditure to broadly focus on sanitation, repair and health measures in schools, better nutrition, communication materials for parents and teachers, instructional plans, additional learning materials (graded readers, puzzles, games etc) for restructured curriculum, assessment resources, teacher support and resources.

> **Just like the government increased expenditure to procure vaccines etc, so also there is an 'education emergency' but which has received zero funding**
>
> Gurumurthy Kashinath

> **Additional financial allocations must also be allowed to be spent easily, together with appropriate controls and oversight, through untied school grants**
>
> NCEE members

Govt schools to open doors to kids with disabilities

PEARL MARIA D'SOUZA
@ Bengaluru

THE department of primary and secondary education, in its efforts to make education inclusive, has roped in an organisation to train its teachers. The statewide project is called 'Nanagu Shaale' (School For Me Too) and is already running in the two educational districts of Koppal and Hubballi-Dharwad -- and will be extended to all 33 educational districts.

The project is meant for 1200 Block Integrated Education Resource Teachers (BIERT), who have a mandate of taking care of children with disabilities in each block, and will be equipped with the basics of inclusive education. However, the department is said to have just 700 such teachers and is in the process of recruiting the remainder.

Diana Vincent, director of Fourth Wave Foundation, said the problem is that teachers don't even know how inclusion is made possible, whereas in Europe, inclusion is just an ordinary process where they have a special teacher and children come to regular classrooms and take an extra set of classes for coping mechanisms.

A similar style of inclusion will be taught to teachers here, by spending a few extra hours after classes, so students can attend regular school. This, Diana says, also falls in line with the NEP idea where there will be no more special schools, and every child will belong to a local/village school.

The team is also looking at working with Anganwadi workers, so segregation does not take place at an early age, but children are equipped with modules to help them get integrated in regular schools.

Daily Starscope

PETER VIDAL

12th November: That strange planet Mercury is moving into an uncertain phase. In ancient cultures Mercury was the 'scribe' of the gods and, when the planet is behaving erratically, it is said that written and spoken communications are interrupted. In other words, delays are to be expected - if not today, then tomorrow or the next day.

ARIES (Mar 21 - Apr. 20)
Life is full of surprises, but it all depends on how you deal with them. Sometimes you can be too brash and insensitive. However, over the next few weeks you can probably get away with being outspoken and even argumentative. Don't forget to follow your own advice!

TAURUS (Apr. 21 - May 21)
Mercury has now withdrawn from its one relationship with your sign, only to replace it with another, so a great deal of what has been said in haste or anger may now be considered no more than water under the bridge. There's no use in dwelling on the past.

GEMINI (May 22 - June 21)
Venus, a planet with a critical and benevolent role in your affairs, is now coming to your aid, which means that, personally and professionally, you have too much going for you to be sidetracked by people who don't understand you. You might even end up making a profit.

CANCER (June 22 - July 23)
An emotional tie or attachment may now be reconsidered. The point is that important planetary pressures have been lifted, which means that you may take a fresh look at all current relationships. If anything seems to be bothering you, it's that a partner's sincerity is open to doubt. Give them time to explain themselves.

LEO (July 24 - Aug. 23)
Just to look at the minus points in what is otherwise a very positive situation, I am concerned that you might become too selfish and demanding emotionally. This will not serve your cause, so watch it! You'd do better to start by asking partners what they want.

VIRGO (Aug. 24 - Sept. 23)
Those of you chasing professional success should feel confident that, even if applications don't succeed, they all represent vital steps on the path, or rungs on the ladder, if you prefer. You'll be keeping your romantic secrets, perhaps because you sense that someone is not ready to hear what you have to say.

LIBRA (Sept. 24 - Oct. 23)
It's time to give a special message to all you artistic and creative types, whatever your particular forte: this is no time for wild self-expression, but rather for practical skills and traditional disciplines. You'll never make a dream come true unless you work at it.

SCORPIO (Oct. 24 - Nov. 22)
What other people often fail to realise is that you can be extremely good at building up a shrewd grasp of the facts, a quality which means that you are about to experience certain very important advantages in the financial arena. Stick to your guns.

SAGITTARIUS (Nov. 23 - Dec. 22)
An entire group of planets is now encouraging you to go forth and multiply, metaphorically speaking of course! Spread yourself as widely as possible and let the whole world share in your hope and faith in the future. Traditional values will sustain your vision of a better world.

CAPRICORN (Dec. 23 - Jan. 20)
When it comes to long-term finances, timing is of the essence. Do not be tempted to follow get-rich-quick schemes. The lure of instant winnings may be nothing more than an illusion, so be patient. When a loved one comes to you with a spending plan, tell them to think again!

AQUARIUS (Jan. 21 - Feb. 19)
To those who know you, you are often an exciting person to be around, encouraging change in all things, even though your actions are often very helpful and positive. However, it may now be your turn to stick to the past and hang on to what you know best.

PISCES (Feb. 20 - Mar 20)
Much depends on how you handle discussions with people at home. If something seems to be unsaid, be the first to bring it into the open. Powerful planetary relationships will help you accomplish most practical tasks, perhaps because they give you the determination to win through.

THE PHANTOM

HEAR WHAT I'VE BEEN, PHANTOM! ONLY THAT!
STOP ADDING TO IT!
HE STOPPED ME ON MY WAY TO RHODIA...
THE OLD GUY'S RIGHT...
I ASSUMED THESE EVENTS MUST COME TO PASS IN RHODIA!
I'M LISTENING, MORE... PLEASE GO ON.
Falk
DE PAUL + WANGO

HI AND LOIS

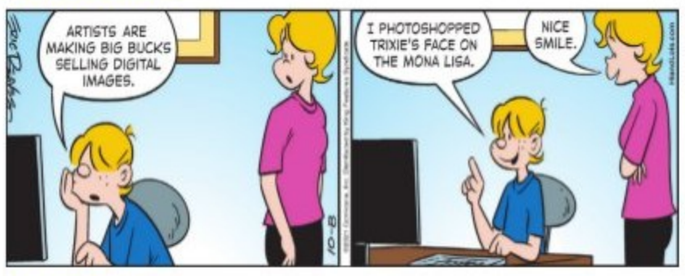

BEETLE BAILEY

BLONDIE

I THINK RUNNING MIGHT ACTUALLY BE GOOD FOR MY BRAIN
ME TOO
ARE YOU THINKING WHAT I'M THINKING?
I THINK SO
PUFF! THAT WE SHOULD RUN OVER TO THE NEW ICE CREAM SHOP AND TAKE A BREAK?
BINGO!

LOCKHORNS

DENNIS THE MENACE

SUDOKU

				2				9
		1	3		6			4
2						1		3
5					9		6	
		6				9		
	2		4					5
1		9						6
6			1		8	3		
4				9				

Hard: Test your number crunching skill with our unique puzzle

Fill in the grid with digits in such a manner that every row, every column and every 3X3 box accommodates the digits 1 to 9, without repeating any.

Solutions to Yesterday's puzzle

4	3	8	2	7	9	5	1	6
5	2	7	6	4	1	3	9	8
9	1	6	5	3	8	7	2	4
6	9	1	8	2	5	4	3	7
2	4	3	7	9	6	8	5	1
8	7	5	3	1	4	9	6	2
3	5	2	1	8	7	6	4	9
1	8	9	4	6	3	2	7	5
7	6	4	9	5	2	1	8	3

CROSS WORD

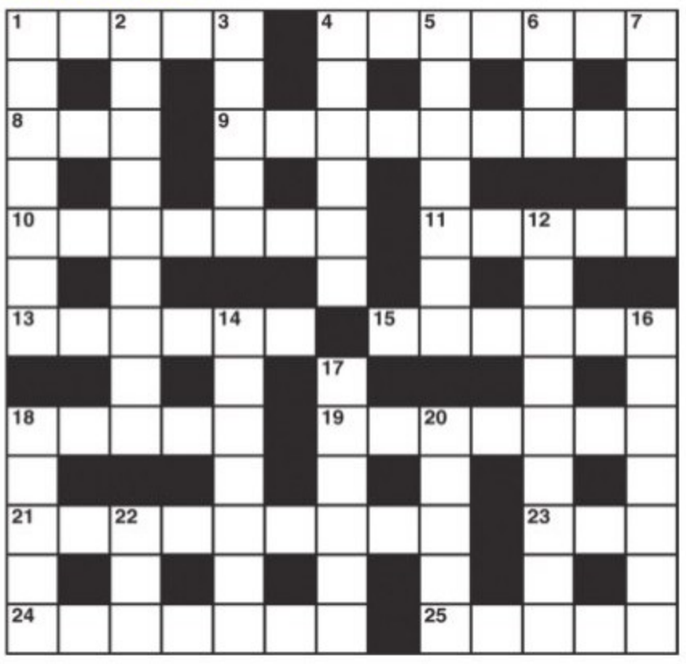

ACROSS
1 Strip a firearm? (5)
4 One hears it being broken (7)
8 Give vent to a song (3)
9 They supervise - prophets? (9)
10 French arrogance (7)
11 Pious - nothing short of goodly (5)
13 He's not truly American (6)
15 A number relaxed and stopped (6)
18 Some of these bounce back being overweight (5)
19 Refined male fish? (7)
21 I'd returned with an account causing amusement (9)
23 Favourite mood? Hardly (3)
24 Idle chatter has teeth on edge (7)
25 Hack to pieces wandering herds (5)

DOWN
1 Comes to cheer as arranged (7)
2 Lucky at coming into a lot of money (9)
3 Make a run to clinch the match (5)
4 Make a mistake and throw out the drink (6)
5 Turn up the gas in a way making an Italian dish (7)
6 Born of woman (3)
7 Literary work? Yes as it turns out (5)
12 Not a good state of mind for decorating? (9)
14 Find made by a hunter (7)
16 Indeeda cancelled service should be (7)
17 Possibly it goes to a selfish type (6)
18 A class given instruction (5)
20 One may be dressed up to them - by numbers? (5)
22 He may earn money with his pet treatment (3)

YESTERDAY'S SOLUTIONS

Across: 1 Shoestring, 8 Forte, 9 Mae West, 10 Reissue, 11 Opera, 12 Turn on, 14 Stupor, 17 Llama, 19 Polygon, 21 Station, 22 Ankle, 23 Minute hand.

Down: 2 Harrier, 3 Epees, 4 Temper, 5 Ice boat, 6 Geese, 7 St Lawrence, 8 First-class, 13 Ovation, 15 Pigskin, 16 Spinet, 18 Alarm, 20 Leash.

JUMBLE By David L. Hoyt and Jeff Knurek

Unscramble these Jumbles, one letter to each square, to form four ordinary words.

YBLOB
LUWDO
BRRAHO
KTCTIE

©2021 Tribune Content Agency, LLC. All Rights Reserved.

Sorry. The book signing went late.
The Sudokus are going down!
Team Jumble is in the house!
Let's do this!
WHEN THE LAST MEMBER OF THEIR BOWLING TEAM ARRIVED, THEY WERE ---

Now arrange the circled letters to form the surprise answer, as suggested by the above cartoon

ANSWERS TOMORROW

YESTERDAY'S **Jumbles:**
HABIT MUSTY FIBBER LOUNGE
ANSWER: The newly-hatched, worm-like baby beetle needed cleaning because it was so — GRUBBY

17 students test Covid +ve in Hassan school

Seventeen students of Morarji Desai Residential School in Honnavalli of Arkalgud taluk in Hassan tested positive for Covid on Thursday. The infected students have been shifted to a Covid Care Centre. According to a source, around 150 students had gone to their their hometown for Deepavali

TRACKING COVID-19

SPEED AND RISE OF COVID-19 CASES IN KARNATAKA

286 CASES REPORTED TODAY

328 CASES REPORTED YESTERDAY

ACTIVE CASES	
TODAY	29,91,142
YESTERDAY	29,90,856

DEATHS — TODAY 7 | YESTERDAY 9

The first Covid-19 case in Karnataka was reported on March 8, 2020. Since then until November 11, 2021, a total of 29,91,142 cases have been reported in 1 year and 247 days...

DISCHARGES

TODAY	YESTERDAY
289	247

Active cases

TODAY	8,017
YESTERDAY	8,027

POSITIVITY RATE

TODAY	5.77%
YESTERDAY	5.78%

The day positivity rate - **0.27%** - is calculated as the number of patients testing positive out of 100 tests conducted only in a day.

MORTALITY RATE

TODAY	1.27%
YESTERDAY	1.27%

RECOVERY RATE

TODAY	98.45%
YESTERDAY	98.45%

DISTRICT-WISE COVID CASES

LAST 24 HOURS

169 BENGALURU URBAN	10 BENGALURU RURAL

Bagalkot	0
Ballari	0
Belagavi	2
Bidar	0
Chamarajanagar	2
Chikkaballapur	0
Chikkamagaluru	3
Chitradurga	2
Dakshina Kannada	17
Davanagere	2
Dharwad	2
Gadag	0
Hassan	23
Haveri	0
Kalaburagi	0
Kodagu	2
Kolar	4
Koppal	0
Mandya	2
Mysuru	11
Raichur	0
Ramanagara	0
Shivamogga	4
Tumakuru	12
Udupi	3
Uttara Kannada	16
Vijayapura	0
Yadgir	0

286 fresh cases pushes caseload to 29,91,142

BENGALURU: Karnataka has reported 286 fresh cases of COVID-19 and 7 deaths, taking the total number of infections to 29,91,142 and toll to 38,138, the health department said on Thursday. The day also saw 289 discharges, taking the total number of recoveries in the state so far to 29,44,958. ENS

COVID AFTER-EFFECT

Onset of diabetes, BP in 35-40% of patients

Data for Karnataka shows 59,632 new cases diagnosed from April to Sept; Stress, use of steroids also blamed

CHETANA BELAGERE@Bengaluru

DATA from the National Programming on Control of Diabetes shows 59,632 new diabetic and hypertension patients in Karnataka in just six months -- April to September 2021. Doctors say that 35% to 40% of the newly diagnosed patients had contracted Covid-19 and were treated for it.

"The reason for this is two-fold: Covid itself increases the risk of diabetes and hypertension because of changes in the body mechanism, and patients who had moderate to serious Covid infection are put on steroids. Steroids unmask diabetes and increase blood sugar levels which increase the risk of developing Type-2 diabetes," said Dr Manjunath Malige, chief endocrinologist and diabetologist, Aster RV Hospital.

The increase in new diabetic and hypertension patients is worrying as it adds to the existing burden of 4.24 lakh cases of diabetes and hypertension in Karnataka. "These diseases are no longer limited to urban areas, and rural populations, especially those who have migrated from villages to tier-2 cities, are being diagnosed with these diseases. While Covid has certainly played a role, it is not just PHCs that are reporting high numbers but even private hospitals," explained Dr Subbarao V, endocrinologist.

These are also people who had a healthy lifestyle, but the past two years resulted in lack of physical exercise, extended screen time and weight gain, which led to the disease

Dr Manjunath Malige of Aster RV Hospital

Doctors from private hospitals say they have seen 30% to 40% of Covid patients being diagnosed with diabetes and hypertension.

Dr Vaishali Sharma, senior consultant, Department of Internal Medicine, Fortis Hospital, says, "SARS-CoV-2 infection in an individual leads to the body undergoing stress. This physiological chronic stress along with altered immune status and activation of the renin angiotensin aldosterone system has led to new diabetes and hypertension cases post Covid."

There is a bidirectional relationship between Covid and diabetes, says Dr Mahesh D M, consultant, Endocrinology, Aster CMI Hospital. While diabetes is associated with an increased risk of complicating Covid, new onset diabetes and metabolic complications of pre-existing diabetes are seen in patients with Covid-19.

Doctors say that Covid-induced diabetes can be reversed in the early stages, when blood sugar levels are not too high, and if lifestyle modifications such as diet control and regular exercise are introduced.

Now, a handbook for Covid-19 care

EXPRESS NEWS SERVICE
@ Bengaluru

TREATMENT protocol for Covid-19 patients was constantly evolving through the pandemic, Dr C N Manjunath, director, Jayadeva Institute of Cardiovascular Sciences, said at the release of a 'Handbook on Complete Covid-19 Care' recently.

"This book will be a ready reckoner for clinicians, virologists, immunologists, vaccinologists and postgraduates. The WHO guidelines may not be relevant and we need Indian data as we have our own phenotype and environment," Dr Manjunath said, adding that the book must be made available in all critical care units. In all, 58 doctors of various specialities and health officials, including former Health Commissioner Dr Thrilok Chandra, were present at the release.

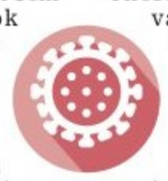

The foreword of the book is written by Dr M K Sudarshan, chairman of Karnataka's Covid-19 Technical Advisory Committee, along with Dr Sudarshan Ballal, chairman, Manipal Hospitals and Dr Rajesh Mishra, president-elect, Indian Society of Critical Care Medicine.

Prior to the release of the book, a panel of doctors discussed breakthrough infections, vaccine and variants of concern, mixing of vaccines, booster doses and complications of Covid-19 vaccines. "Those who have received vaccines are still at risk of Covid infection and must follow appropriate behaviour. Our ICUs have been getting severe cases of breakthrough infections but mortality is low," said Dr Bhuvana Krishna, professor and head, Critical Care Medicine, St John's Medical College Hospital.

The panelists said 80% accine efficacy means the chance of infection is reduced by 80% of those who are vaccinated.

'Need neuro care centres in dists'

BENGALURU: There are only a finite number of resources at National Institute of Mental Health and Neurosciences (NIMHANS) and there is a need to have more institutions providing neurological care, said its director Dr Pratima Murthy. She was speaking at the inaugural function of IANCON 2021, an annual conference organised by NIMHANS's Department of Neurology, in association with Bangalore Neurological Society and Indian Academy of Neurology, on Thursday. "We need neuro care centres in districts and taluks so patients do not have to travel all the way to NIMHANS. There needs to be basic support at home. We have a plan to strengthen primary and secondary health services and will work with the State Government to develop a model of neurological care," Dr Pratima added. Chief Secretary P Ravi Kumar too said that the load on NIMHANS must be reduced. "There are many neurological problems present, especially in geriatric patients. We need suggestions as we are grappling with these issues. We need to know how to tackle them. For instance, Covid-19 itself has resulted in neurological issues in people," Ravi Kumar said. Several doctors and professors were honoured with lifetime achievement awards at the inaugural function for their contributions to the field of neurology. ENS

PUBLIC NOTICE

My Client intends to purchase the land described in the schedule hereunder from the present owner of the land **Shri. Shankar Shetty s/o Late Tejappa Shetty.** Any person having any claim or right over the schedule land should intimate such claim or right to the undersigned in writing with documents within **fifteen days** from the date of this publication failing which my client will proceed with proposed sale transaction.

SCHEDULE

Agricultural Land measuring **1 Acre 22 guntas** in **Sy.No.3** of **Nettigere Village, Uttarahalli Hobli, Bengaluru South Taluq** bounded on the :

East by : Suvarnamukhi and River thereafter Muddappe's Land, **West By :** Burial Ground and Land belonging to Smt. Nalini, **North by :** Land Belonging to Smt Nalini, **South By :** Suvarnamukhi River and thereafter road leading to Nettigere Village.

H.S. Srinivasamurthy, Advocate
No.363, 9th Cross, Mahalakshmi Layout, Bangalore -560086,
Email: advocatehssmurthy@gmail.com

PUBLIC NOTICE

Public are hereby informed that my client intent to purchase the Vacant site bearing **No. 729/B,** BBMP Katha Sl. 931, Katha No. 729/B, formed by the Bangalore Development Authority, situated at 11th Block, Nagarabhavi 2nd Stage, BBMP Ward No. 73, Bangalore, measuring East to West: 15 Mtrs and North to South: 24 Mtrs, totally measuring 360 Sq. meters Which is morefully described in the Schedule hereunder, from the Vendor **Smt. Arbudanandamma** & also entered into a Sale Agreement dated 01-11-2021.

Therefore, any person or persons, institutions, Organization, and Financial institutions having any manner of right, title, interest, claim or demand in respect of the Schedule Property stated hereunder may file their written objections along with evidentiary proof before the undersigned within **15 days** from the application of this Public Notice failing which my client shall construe that there is no form of encumbrance or objection of any sort from anyone to the said Transaction and complete the Sale Transaction free from all encumbrances.

SCHEDULE PROPERTY

All that piece and Parcel of the Vacant site bearing **No. 729/B,** BBMP Katha Sl. 931, Katha No. 729/B, formed by the Bangalore Development Authority, situated at **11th Block, Nagarabhavi 2nd Stage, BBMP Ward No. 73, Bangalore,** measuring East to West: 15 Mtrs and North to South: 24 Mtrs, totally measuring 360 Sq. meters and bounded as follows:

East by : Property bearing No. 729/C,
West by : Property bearing No 729/D
North by : Road
South by : Property bearing No 522/B, 522/C & 522/D.

D.R MANJUNATH SWAMY, Advocate
Roll No. Kar/2746/02
No. 1019/A, 2nd Main, Service Road, Vijayanagar, Bangalore-40. M : 9845132585
Bangalore Date : 11-11-2021

PUBLIC NOTICE

This is to inform the general Public that, our client **SRI SYED MOHAMMED SALEEL,** Son of Cassim Mohammed Syed, Residing at 958, 'SAMARA' Swisstown, Sadahalli Post, Bangalore- 562110, do here by state that, he has lost/misplaced the original Sale Deed Sale Deed Doc No. CMP-1-02653-2016-17, Stored in CD No. CMPD163, dated 27.06.2016, pertaining to the Site / Plot No. 7, Khatha No. 372/07, PID No. 150200102201800027, Curved out of Survey No.95, Situated in **Gudighattanahalli Village, Sarjapura Hobli, Anekal Taluk, Bangalore Urban District,** he has lodged Police Complaint on 11.11.2021, at Bengaluru City Police Vide Lost Report No. 0087273/2021.

Any person/s having or claiming any manner of right, title & Interest over the above said Site Number or on mentioned original document may intimate the same in writing to the under signed along with documentary evidence in support of their claims within **07 days** from the date of this publication, failing which, it will presumed that below mentioned original document lost and our client and his successors in interest or any other person/s claiming under him are free to deal with above said Site Number as if no valid claims are subsisting against above said Site Number.

It is hereby informed that, the General Public are restrained from transacting with the above said Site Number except our client and his successor-in-interest. If any person holding the below mentioned document may kindly contact the undersigned at the earliest.

Thipperudraswamy H.M.
Advocate,
M/s. Jury Legal Solutions
Advocates & Consultants
No. 8, 14th Main, 14th Cross, 4th Sector, H.S.R. Layout, Bangalore-560102
Mob No : 9242087740

Bruhat Bengaluru Mahanagara Palike
Office of the Executive Engineer, MPED-CENTRAL
N. R. Square, Bengaluru.

No.EE(MPED-C)/TEND/15/2021-22 Date: 11-11-2021

INVITATION FOR TENDER (IFT)
(Short Term Tender Notification) (Single Cover System)
(Through GOK e-Procurement Portal Only)

The Executive Engineer, (MPED-C), BBMP Bengaluru invites tenders from eligible Tenderers for the construction of works detailed in the table below.

Sl. No.	Name of the work	Est. Cost (Rs.in Lakhs)
1.	Balance work in Dasappa Maternity Hospital Ward No.119, Dharmaraya Swamy Temple.	33.88
2.	Balance work in Gavipuram Guttahalli Maternity Hospital, Ward No.142, Sunkenahalli.	16.44
3.	Repair & Painting to Executive Engineer (S W M) Division Office at Dasappa Hospital Premises.	3.86
4.	Providing and fixing 2mm thick lead sheet sandwiching with 4/6mm thick plywood over existing wooden shutter and frames of doors & windows X-ray room in BBMP Hospitals.	4.95

EMD (Rs in Lakhs) : Exempted as per GoK order. Calendar of Events: (1) Availability of Tender Document: **12-11-2021** onwards. **(2)** Last Date for uploading the Filled Proposals: **18-11-2021 upto 5:30 p.m. (3)** Opening of Proposals: **19-11-2021 at 5:30 p.m.** Further particulars can be obtained from the above office during working hours on working days or from **website: https://eproc.karnataka.gov.in**

Sd/-, Executive Engineer, MPED-CENTRAL, BBMP.

HAVE SYMPTOMS OF COVID-19? CALL APTHAMITRA ON 14410
Wear Mask | 6 Feet Follow Physical Distancing | Maintain Hand Hygiene

punjab national bank
BO : Sastra Department : Circle Office :
Bangalore East, Raheja Towers, I Floor, 26-27,
M G Road, Bangalore-560001. Email: cs8191@pnb.co.in.

POSSESSION NOTICE (For Immovable Property)
0499300012735 - BO K G Road (049920)

Whereas, the Authorized Officer of the Punjab National Bank under the Securitization and Reconstruction of Financial Assets and Enforcement of Security Interest Act, 2002 and in exercise of Powers conferred under Section 13 read with the Security Interest (Enforcement) Rules, 2002, issued a demand notice dated **14.06.2021** calling upon the Borrower **Shri.B.Narayanaswamy (Borrower) and Smt.N.Sarasa (Co Borrower)** to repay the amount mentioned in the notice being **Rs. 81,21,762.90 (Rupees Eighty One Lakh Twenty One Thousand Seven Hundred Sixty Two and Paise Ninety Only)** being the dues as on 30-04-2021 until payment in full within 60 days from the date of notice/date of receipt of the said notice.

The borrower having failed to repay the amount, notice is hereby given to the borrower/mortgagor/guarantor and the public in general that the undersigned has taken possession of the property described herein below in exercise of powers conferred on him under Section 13(4) of the said Act read with Rule 8 of the said Rules on this **11th day of November 2021.**

The borrower's in particular and the public in general is hereby cautioned not to deal with the property and any dealings with the property will be subject to the charge of Punjab National Bank for an amount of **Rs.81, 21,762.90 (Rupees Eighty One Lakh Twenty One Thousand Seven Hundred Sixty Two and Paise Ninety Only)** being the dues as on 30.04.2021 with further interest and charges from 01.05.2021.

The borrower's / guarantor's / mortgagor's attention is invited to provisions of section 13(8) of the Act in respect of time available to redeem the secured assets.

Description of Immovable Property

All that piece and parcel of the property bearing Site No 7, Khata No 782 (OLD), New No 1016, formed in Sy No 27,30,31 & 35 vide its conversion order No ALN:SR:2278 and 2279 dated 28th and 29th day of July 1972, situated at Maithri Residential Layout in Pattandur Agrahara Village, K R Puram Hobli, erstwhile Bangalore South Taluk, now in Bangalore East Taluk, measuring East to West 65 feet and North to South 40 feet, in measuring 2600 sq ft and bounded on **East by** : 35 feet Road, **West by** : Devine Light School for Blind, **North by** : Site No 8 belongs to B Narayanaswamy and **South by** : Site No 6.

Date : 11.11.2021
Place : Bangalore

For Punjab National Bank (SECURED CREDITOR)
(V S Sundara Raman)
Chief Manager (AUTHORISED OFFICER)

HELPLINE
THE NEW INDIAN EXPRESS
For subscriptions & Supply related Complaints
Call / WhatsApp
9886143555
7 AM - 4 PM MONDAY to SATURDAY

आईआरईएल (इंडिया) लिमिटेड
IREL (India) Limited
(A Govt. of India Undertaking – Department of Atomic Energy)
Manavalakurichi, Tamil Nadu, e-mail : purchase-mk@irel.co.in
An ISO 9001, 14001 & 45001 Company, Phone: 04651-200402
CIN : U15100MH1950GOI008187

MK/P. ADVT/2021-22/08 **TENDER NOTICE** 10-11-2021

IREL, MK invites Request For Proposal for the following items / job descriptions:

Tender No.	Description
IREL/Kanyakumari/21-22/ET/59	Supply, Installation & Commissioning of Fire Pipeline
IREL/Kanyakumari/21-22/ET/63	Engagement of Agency to supply statutory man powers as Assistant Managers, Mines Forman and Mines Mates
IREL/Kanyakumari/21-22/ET/64	Repair and maintenance of wall, channel, ramp, sluice gate at existing pond in HUP

For further details visit www.mstcecommerce.com/eprochome/irel, www.irel.co.in and CPP Portal. Corrigendum / Extension, if any, will be hosted in the above websites only.

Sd/-
General Manager & Head, MK

NATIONAL INSTITUTE OF WIND ENERGY
(Under the Ministry of New and Renewable Energy (MNRE), Government of India)
Velachery - Tambaram Main Road, Pallikaranai, Chennai - 600 100.

RECRUITMENT NOTIFICATION

National Institute of Wind Energy (NIWE) is the technical arm of Ministry of New and Renewable Energy, Govt. of India established to serve as a technical focal point for orderly development of Wind Power deployment. This Institute proposes to recruit the following posts purely on **contract basis.**

Sl. No.	Details	No. of positions
1.	Project Assistant (Grade I)	3 Nos.
2.	Project Assistant (Grade II)	3 Nos.
3.	Project Engineer (Grade I)	2 Nos.
4.	Project Engineer (Grade II)	1 No.
5.	Project Coordinator	1 No.
6.	Administrative Executive	1 No.
7.	Accounts Executive	1 No.
8.	Purchase Executive	1 No.

Details of **essential qualification, experience, age limit, consolidated remuneration and other terms & conditions** are available in the website: **https://niwe.res.in/careers.php.** The Last date for receipt of online application is **26.11.2021.**

Division Head (Finance & Administration)
Additional Charge

राष्ट्रीय कोशिका विज्ञान केन्द्र, पुणे
National Centre For Cell Science, Pune
An Autonomous Institute of Department of Biotechnology, Ministry of Science & Technology, Govt. of India
NCCS Complex, S. P. Pune University Campus, Ganeshkhind, Pune – 411 007.
Website: www.nccs.res.in Ph:020 25708000

Ref.No. NCCS/Admin/2021-22

Advertisement for the post of Director

Applications are invited for the post of Director, National Centre for Cell Science, (NCCS), an autonomous institute under the Department of Biotechnology (DBT), Ministry of Science & Technology. NCCS was established with a tripartite mandate of Serving as a National Repository of animal cell cultures, undertaking research in cell biology and human resource development. NCCS is located within the academically-enriched campus of the S. P. Pune University. Since inception, NCCS has been carrying out cutting-edge research in cell biology, providing valuable services as a national animal cell repository and supporting human resources development through various teaching and training programmes. NCCS has been at the forefront of basic research in diverse fields of cell biology, especially those addressing paramount human health issues like cancer, metabolic and infectious diseases, and regenerative medicine. The research at NCCS is focused on answering challenging questions through approaches that integrate modern and conventional disciplines, including computational and structural biology, genomics and proteomics, stem cell biology, immunology and microbiology. The contributions made by the Scientist of NCCS have gained worldwide recognition through publications in renowned scientific journals and prestigious awards, including the Padmashree and Shanti Swarup Bhatnagar Prizes. Details of the institute are available at **www.nccs.res.in**

Scale of Pay and other benefits – The selected incumbent will be placed in the Level -15 (As per 7th CPC). Other benefits/allowances shall be as per rules applicable for appointment on deputation including short-term contract/absorption basis.

Essential Qualifications/Experience -

I) Ph.D. in any life science discipline/M.D./M. Tech./M.V. Sc. Or equivalent.
ii) Minimum 15 years of research experience in the area of specialization such as Cell biology and Animal Tissue Culture
iii) Excellent track record, excellent scientific publications, patent and awards.

Age Limit and tenure of appointment – The period of Deputation including period of deputation in other ex-cadre posts, held immediately preceding this appointment in the same or some other organization/Department should ordinarily not exceed 5 years. The maximum age for appointment on deputation (ISTC) should not exceed 58 years as on the closing date of the receipt of applications.

For desirable qualifications and other relevant details login to website- **www.dbtindia.nic.in** or **www.nccs.res.in**

Last date of receipt of applications/nominations in the Department of Biotechnology is 30 days from the date of the publication of this advertisement in Employment News for local candidates and 45 days for the candidates residing abroad and from Andaman & Nicobar and Lakshadweep Island, State/Union Territories in the North-Eastern region, Ladakh region of J& K, Sikkim, sub division Chamba and Lahul and Spiti district of Himachal Pradesh.

For further development in regard to this advertisement will be communicated through DBT and NCCS website only.

All the news.
In just a click.
Log to www.newindianexpress.com
THE NEW INDIAN EXPRESS
/thenewindianxpress
@newindianxpress
+The New Indian Express
Google Play | App Store

AMRITA VISHWA VIDYAPEETHAM | Amritapuri Campus

Ph.D.
ADMISSIONS 2021 OPEN

Apply Now

Fulltime, Part-time, Integrated and Dual Degree Doctoral Programs

Disciplines:
- Mechanical Engineering
- Electronics & Communication
- Computer Science & AI
- Physics and Chemistry

Scan to apply

Amrita Advantage:
- Ph.D. Scholarships up to Rs. 25,000 pm stipend.
- Additional support for research and publications.
- International Internships at partner universities in Europe, Australia, Asia and US.

Last Date to Apply - 30th November, 2021

Helpline Number: **+91 95671 10019**
dean@am.amrita.edu | amrita.edu/doctoral

100+ Patents Filed | 60+ Centers of Excellence | 12000+ Publications | 180+ Collaborations
$100M+ Funding | 200+ Funded Scholarships | 800+ PhD Faculty

nirf 5TH BEST UNIVERSITY IN INDIA | NAAC A++ ACCREDITED | No.1 IN INDIA THE 2021

Education for Life. Education for Living.

YOUR GUIDE TO SPICY LIVING
INDULGE Every Friday with THE NEW INDIAN EXPRESS

BJP state vice-president BY Vijayendra said that the recent Hanagal bypoll defeat was a temporary setback to the party and that the saffron party will bounce back in future elections. Addressing the media in Davanagere, Vijayendra said that Basavaraj Bommai will remain as the CM till the next elections and there will be no change of guard in Karnataka. "Congress leaders are spreading rumours to put brakes on the administration," he said

BJP, CONGRESS CONTINUE TO SPAR OVER BITCOIN SCAM

Saffron party leaders say sons of 2 Congmen involved, DKS says govt opening old case

EXPRESS NEWS SERVICE
@ Bengaluru, Mysuru

THE ruling BJP and Opposition Congress on Thursday continued to trade barbs over the Bitcoin scam with the saffron party leaders accusing sons of two Congress leaders of having a nexus with alleged hacker Srikrishna, alias Sriki.

With the Congress dragging Chief Minister Basavaraj Bommai's son into the scam, BJP leaders minced no words in attacking the Grand Old Party.

"During the Congress regime, Sriki was arrested in a drunken brawl at a star hotel and Congress leaders know who were his accomplices. Instead of making baseless allegations, they (Congress leaders) should furnish all the details they have to the investigation agency," Karnataka Home Minister Araga Jnanendra said. Jnanendra also hit out at the Congress for linking Bommai's Delhi visit to the scam. "CM's visit to Delhi was in the interest of the state's development," he said.

Meanwhile, former BJP MLC Ashwath Narayan accused Shanthinagar Congress MLA NA Haris' son Mohammed Nalapad and former Congress MLA Rudrappa Lamani's son Darshan of being involved in the scam. "Nalapad was involved in a brawl in Bengaluru's UB City when Congress was in power. Sriki was also involved in this. Later, when the Bitcoin scam surfaced, Sriki had named Nalapad and Darshan. Can Siddaramaiah react to this?" Narayan thundered.

Reacting to the issue in Mysuru, BJP state spokesperson M G Mahesh dared Siddaramaiah to come out with details of children of politicians involved in the scam. Mahesh, too, alleged the involvement of sons of two Congress leaders. "We are not making these allegations. It is the prime accused who has disclosed this before the CCB. Just like the Rafale deal, investigation into the Bitcoin scam will expose the Congress," he said.

Mysuru-Kodagu BJP MP Pratap Simha echoed this charge. "A detailed probe will expose the involvement of Congress leaders, similar to the Rafale probe which exposed the involvement of the mother-son duo," he said, referring to Congress leaders Sonia and Rahul Gandhi.

"If the IT/BT minister during the Congress regime is interrogated, the truth will come out," BJP SC Morcha president Chalavadi Narayanaswamy said, indirectly referring to Congress MLA Priyank Kharge.

Reacting to the allegations, KPCC president D K Shivakumar said the BJP has been conspiring to spoil the Congress' image by reopening an old case not related to the Bitcoin scam. "The probe wants to fix Congress leaders to safeguard the BJP. Just because they (Nalapad and Darshan) befriended Sriki, they cannot be fixed in the scam," he said. He also questioned the timing of Bommai's Delhi visit and alleged that some BJP leaders themselves were talking about the involvement of their own party leaders.

Nalapad, talking to a TV channel, clarified that although he knew Sriki, he did not know that he was a hacker. Rudrappa Lamani also clarified that his son Darshan, who has been looking after his family's mining business, has nothing to do with the Bitcoin scam.

The probe into the Bitcoin scam is to fix Congress leaders to safeguard the BJP leaders. Just because they (Mohammed Nalapad and Darshan) befriended Srikrishna, they cannot be fixed in the scam
DK Shivakumar, KPCC president

During the Congress regime, Sriki was arrested in a drunken brawl and Congress leaders know who were his accomplices. Instead of making baseless allegations, they should furnish all the details they have to the investigation agency
Araga Jnanendra, Home Minister

Cong allegations politically motivated: Shettar

Hubballi: BJP leader Jagadish Shettar said the Congress was hitting out at the BJP over the Bitcoin scam just to gain political mileage. He told reporters in Hubballi on Thursday, Shettar said, "Instead of making baseless allegations, Congress leaders should produce documents to substantiate their charges." Clearing the air over the CM's Delhi visit, Shettar said, "Bommai went to the national capital to discuss irrigation projects. It had nothing to do with the Bitcoin scam."

CM Basavaraj Bommai presents a copy of the book 'The Ramayana tradition in Asia' to PM Narendra Modi in New Delhi on Thursday

Modi to inaugurate B'luru suburban rail works in Dec

Bengaluru: CM Basavaraj Bommai on Thursday said that PM Modi will lay the foundation stone for the Bengaluru suburban rail network in December. Speaking to the media after meeting Modi, Bommai said that he invited the PM to launch the suburban rail project work, inauguration of Dr BR Ambedkar School of Economics building in Jnana Bharati campus of Bangalore University and inauguration of 180 ITI colleges that have been upgraded. "I invited the PM and he has agreed to visit Bengaluru for two days. The dates will be finalised by the Prime Minister's Office," Bommai said. ENS

PM appreciated my work as CM in last 100 days: Bommai

CONTINUED FROM PAGE 1

BOMMAI said Modi appreciated the State Government's various schemes and initiatives. He also applauded the work in the last 100 days, especially the scholarship scheme announced for children of farmers. The PM insisted that this programme should be successful so that it can be extended to other states, the CM said. "Modi also appreciated the recent step by the State Government on scrutinising tenders and to bring transparency," Bommai said.

The CM said the PM discussed various issues including the National Education Policy. "I explained about the Amrith schemes and he suggested a nodal officer to coordinate between State and Union Governments while implementing joint schemes at the panchayat level. Modi also stressed on providing houses for all in a phased manner in association with the PM Awas Yojana, empowering women's self-help groups, providing special programmes for SC, ST women and also financial aid from banks. He also appreciated Karnataka's aerospace, renewable energy, research and development and other initiatives," he added.

On his meeting with BJP president JP Nadda, Bommai said right now, the party is focusing on the UP polls. "However, he said, Karnataka is their priority and is expected to visit Karnataka to hold discussions on strengthening the party. Nadda also sought details about the Jan Swaraj Yathra which will begin from November 19. He also advised us to focus on the upcoming MLC elections to 25 seats," the CM said.

'My confidence boosted'

Bommai termed his two-day Delhi visit as a success and said that his meeting with the PM has boosted his confidence to work with added vigour for the welfare of the people. Bommai also held discussions with Union Minister Piyush Goyal on clearing the pending dues of Rs 2,100 crore to Karnataka.

₹2 PINCHED FROM EACH JAN DHAN ACCOUNT: KUMARASWAMY

EXPRESS NEWS SERVICE
@ Bengaluru

AS a controversy rages over the bitcoin scam, with the ruling BJP and opposition Congress slinging allegations at each other, JDS leader H D Kumaraswamy has alleged that the 'Jan Dhan' accounts of citizens are being hacked to illegally divert over Rs 6,000 crore elsewhere.

"Prime Minister Narendra Modi might himself know about it, and has hence taken it seriously," he told reporters on the sidelines of the party's Janata Parva 1.0 workshop on Thursday. "I have information that Rs 2 is being diverted from each Jan Dhan account. Citizens have the right to know who is behind this illegal transaction," he urged.

The Pradhan Mantri Jan Dhan Yojana (PMJDY) is the Government of India's flagship programme aimed at financial inclusion of citizens, especially the weaker sections, and encourages opening of accounts with zero balance. As on November 11, 2021, there are 43.81 crore beneficiaries with Rs 1,48,935.05 crore balance in their accounts, according to the official portal of PMJDY.

The Congress is in a glasshouse and is pelting stones at others. Eventually, their leaders' names have also been surfaced
HD Kumaraswamy, Janata Dal (Secular) leader and former chief minister

The former chief minister suspects a clandestine attempt to hush up the bitcoin scam as the 'kingpin' in the case and hacker Srikrishna, alias Sriki, managed to get bail in connection with a separate case of a brawl in a hotel. "Who bailed him out with surety, and what is the role of the lawyer who appeared on behalf of the government? If the Congress regime had taken action in 2017-18, the scam would not have been so damaging," he alleged.

With both the BJP and Congress involved in the scam blame game, people are in a state of confusion as to whom they can believe, he said. "The Congress is in a glasshouse and is pelting stones at others. Eventually, their leaders' names have also been surfaced," Kumaraswamy said. He pointed out that Police Commissioner Kamal Pant had written to investigative agencies as early as March-April 2021 for a probe.

PM Modi, who got to know about the bitcoin scam during his visit to the US, is facing embarrassment. In the interest of safeguarding the country's image, the names of certain leaders were not revealed by agencies, he remarked.

Ramesh takes oath, Mane misses bus for DKS

EXPRESS NEWS SERVICE
@ Bengaluru

NEWLY-elected Hanagal Congress MLA Srinivasa Mane, who missed taking oath of office on Thursday, may have to wait until Belagavi's winter session which is likely to begin on December 13. Speaker Vishweshwar Hegde Kageri administered the oath of office to Sindagi Bharatiya Janata Party MLA Ramesh Bhusanur at a ceremony at 11am, at the conference hall of the state secretariat in Vidhana Soudha.

In fact, Mane showed up along with Bhusanur, but went in search of Karnataka Pradesh Congress Committee (KPCC) president D K Shivakumar, whose arrival was delayed due to a traffic snarl.

So when Mane's turn came, Kageri sought his presence and waited for a while. He asked secretary Vishalakshi to find him, but in vain. KPCC working president Saleem Ahmed, who was present in the hall, kept dialling Mane to inform him to return at the earliest.

KPCC chief D K Shivakumar (seated second from right) and Srinivas V Mane (seated second from left), who won the recent Hanagal bypoll, at the Speaker's chamber in Bengaluru on Thursday | NAGARAJA GADEKAL

When he did not turn up, an angry Speaker termed Mane's behaviour "indecent" and left as he had pre-scheduled programmes. The Speaker is leaving for his hometown Sirsi, and will return only on November 16. He is again expected to leave for Shimla to take part in the national conference of presiding officers, slated to be held between November 16 and 20.

So Mane may have to wait until his return from Shimla, or until the winter session in Belagavi.

Hanagal effect

D K Shivakumar, who wished to accompany Mane taking oath, arrived late. However, he alleged that the Speaker had taken the opportunity to express his tirade against the Congress, for the BJP's defeat in Hanagal.

"Since we were just five minutes late, the Speaker should have given us some time. Let him fix any date for the oath taking. But this is unwarranted in a democracy," Shivakumar said.

He, however, admitted that he had erred in coming late, while clarifying that he respects the Speaker's chair.

This is not the first such instance: Newly elected Basavakalyan MLA Sharanu Salagar of the BJP and Maski MLA Basanagouda Turvihal of the Congress had reportedly made the Speaker wait for at least 15 minutes on June 8, 2021. Although upset with such behaviour, the Speaker had waited patiently. "They were first-time MLAs so the Speaker had cooperated. But Mane is a senior leader and should have been punctual to respect the chair of the Speaker," remarked a senior official with the secretariat.

Conduct survey to assess crop loss, Siddu writes to Bommai

There is no information with the department about the extent of damage to areca, coffee and pepper in Malnad and coastal Karnataka districts
Siddaramaiah, Cong leader

EXPRESS NEWS SERVICE
@ Bengaluru

THE Opposition Congress on Thursday urged the State Government to conduct a comprehensive survey to assess crop loss due to heavy rains in the last few weeks and provide compensation to farmers.

In a letter to Chief Minister Basavaraj Bommai, Opposition Leader in Assembly Siddaramaiah said as per the information provided by the Agriculture Department, crops on 11.22 lakh hectares was damaged due to rains, but the department has no information about the extent of damage in districts that received heavy rains in last one-and-half months. "There is no information with the department about the extent of damage to areca, coffee and pepper in Malnad and coastal Karnataka districts," he said.

"Survey was not done to assess the extent of damage to crops in south interior Karnataka districts, including Bengaluru, Bengaluru Rural, Kolar, Ramnagara, Mandya and Mysuru and farmers in other parts of the state are also facing hardship due to rains since July. The government has not taken any measures to get the survey done or to provide compensation," Siddaramaiah stated.

PICTURE FOR REPRESENTATION PURPOSE ONLY

Siddaramaiah said that the Union Government has also not given adequate compensation. "In 2019-20 and 2020-21, the loss was to the extent of Rs 1.5 to 2 lakh crore. But the Centre in 2019-20, gave just Rs 1652.85 crore and in 2020-21, Rs 1328.30 was released. However, only Rs 2981.15 crore was released," Siddaramaiah stated in the letter to Bommai.

Farmers did not get fertilisers at the right time and now they are facing problems due to heavy rains, but the state and central governments failed to provide assistance to them, he thundered.

"The government must immediately conduct a comprehensive survey to assess crop loss and provide compensation to farmers," Siddaramaiah concluded.

After 12 years, Congress to start membership drive

EXPRESS NEWS SERVICE
@ Shivamogga

THE Congress membership drive is commencing in Karnataka after a gap of 12 years, and will be flagged off on November 14 in Bengaluru, said H S Sundaresh, Shivamogga district Congress president.

He told the media here on Thursday that the party is taking the membership drive very seriously and former chief minister Siddaramaiah, KPCC president D K Shivakumar, and senior Congress leaders S R Patil, Mallikarjuna Kharge and others would take part.

The membership drive in Shivamogga district will start on November 19 and last for two months, and many leaders and former elected representatives from the district will take part, he said.

On the upcoming MLC elections, he said former MLC R Prasanna Kumar and leader Y H Nagaraj are two aspirants and the party high command will take the final decision.

Once the candidate is named, all party leaders will work for the victory of the candidate, Sundaresh said.

On the bitcoin scam, he said there is a suspicion that children of BJP leaders, including a district leader, are involved, and a proper investigation would reveal the truth. If anybody from the Congress is involved, let them face punishment, he said.

New aerospace and defence policy likely by year-end

EXPRESS NEWS SERVICE
@ Bengaluru

THE State Government is likely to announce a new aerospace and defence policy by the end of this year, Industries Minister Murugesh Nirani said as part of the new policy, the government is planning to offer enhanced incentives to Micro, Small and Medium Enterprises (MSMEs) to provide a level playing field and make them competitive.

25% of India's aircraft and spacecraft industry is based in Karnataka and 67% of aircraft and helicopter manufacturing for defence services is done in the state, which contributes to 65% of the country's aerospace-related exports
Murugesh Nirani, Minister

Addressing business leaders at the Lockheed Martin's 8th Annual India Suppliers Conference here, Nirani said that the government is in the process of setting up a 1,200-acre defence and aerospace park in Devanahalli.

A statement issued by Nirani's office said that the new policy would concentrate on drawing original equipment manufacturers (OEM) to the state and the government is also looking to create clusters not only in Bengaluru, but elsewhere like Tumkuru, Chamarajnagar and Chitradurga.

Nirani said 25% of India's aircraft and spacecraft industry is based in Karnataka and over 67% of all aircraft and helicopter manufacturing for defence services is done in the state, which contributes to 65% of the country's aerospace-related exports. Karnataka is home to over 2,000 small and micro enterprises along with 70% of India's supplier base which executes subcontracting work for the Defence Public Sector Undertakings.

Karnataka was the first state in India to come out with an aerospace policy in 2013, and the proposed policy is intended to factor in developments in the sector in the last eight years as well as emerging sectors, read the statement.

EXPRESS READ

'Hanagal bypoll defeat won't affect BJP'

MYSURU: Mysuru-Kodagu MP Pratap Simha has said that Basavaraj Bommai would be the CM of the state even after the 2023 Assembly polls. "Siddaramaiah, who had lost against JDS' GT Devegowda from Chamundeshwari in 2018, is now praising him to bring him back to Congress. A loss in the bypoll won't decide anything (referring to the BJP's loss in recent Hanagal bypoll). In that case, the Congress, which won both Gundlupet and Nanjangud byelections during its rule in the state, had failed to win the next elections," he said. ENS

RODWY KILLS SECURITY GUARD

A 29-year-old security guard was killed by a history-sheeter in front of the Railway Hospital in Kasavanahalli near Bellandur on Wednesday night. The deceased, Manna Kumar, hails from Bihar and was staying with his wife in Bellandur

Muddy roads lead to 4-day Krishi Mela

Over 12,000 farmers registered for fair, many participants signed up on spot; 10 new crop varieties launched

EXPRESS NEWS SERVICE
@ Bengaluru

THIS year's Krishi Mela is unique, not just because the rain and the muddy roads added to the feel, but because farmers took the stage and lead the mela.

This year, the festival was inaugurated by tribal woman turned farmer, Premadasappa. She lit the lamp on the dias in the presence of a series of dignitaries. The humble women was honoured by professors and officials of Gandhi Krishi Vignan Kendra (GKVK), where the four-day mela is being held.

She inaugurated the mela in the absence of Chief Minister Basavaraj Bommai and Agriculture Minister B C Patil, as the politicians decided to give the event a miss, citing model of conduct as the reason. Waterman of India Rajendra Singh participated in the event and encouraged farmers to undertake water conservation efforts along with farming.

GKVK members, farmers and other stakeholders during the inauguration of the four-day Krishi Mela on Thursday | ASHISHKRISHNA HP

Rajendra Prasad, Vice Chancellor, GKVK, said, "Due to the pandemic, quite a number of techies and engineers have quit their profession and turned to farming. Many are also into weekend farming, mostly in the outskirts of Bengaluru, cultivating fruits and vegetables."

Over 12,000 farmers have registered for the mela, while many other participants registered on the spot. Ten new crop varieties and 28 new technologies were launched. The mela also has 550 stalls showcasing traditional, endemic and hybrid crop varieties, technologies and machinery tools in farming apart from cattle, poultry, marine farming. This year, they are focussing on the sale of seeds, saplings and even poultry.

Also on the occasion, GKVK is honouring 140 farmers and startup professionals for the commendable work done in the farming field, bringing in new technologies, innovations and employment generation.

Not only in villages, her crops are sold on online platforms too

CONTINUED FROM PAGE 1

ON Thursday morning, Premadasappa inaugurated the four-day Krishi Mela 2021 as Chief Minister Basavaraj Bommai was away in New Delhi. She lit the lamp in the presence of several dignitaries and was honoured by academicians and officials of the Gandhi Krishi Vignan Kendra.

Hers was one of 60 families which moved out of the forests in Nagarhole Tiger Reserve. They had opted for land and home instead of cash compensation under the tribal relocation project, which was then a first initiative in Karnataka. "I was born in the forest, grew up in the wild, lived amid wildlife, got married there and had children there, too," she said. "I stayed there for almost 40 years. Life was uncertain and challenging inside the forest. Initially, when we came out, we were confused and lost. It took us a lot of time to understand and learn the lives of farmers. With hand-holding from government, NGOs and other farmers, I learnt. And my traditional knowledge of the forest made matters easy."

Premadasappa now grows pulses, vegetables, fruits and other cash crops. Her produce is not just sold in villages and markets around HD Kote and Mysuru, but in Anekal and Bengaluru. She is selling her produce via online platforms like Big Basket. In the forest, she earned her first income — a meagre Rs 100-150 per month — by working in the fields and as a labourer. Now, she earns a handsome Rs 70,000 to Rs 1 lakh a month.

Red FM goes green this Diwali

EXPRESS NEWS SERVICE
@ Bengaluru

93.5 RED FM, in association with Nippon Paint, went all out this year to say "Yeh Diwali Green Vaahan Wali". A 15-day campaign called Red Superhit Mela was held throughout the state. Listeners were given clues on air on how to locate the RJ and the mascot of Nippon Paint- Blobby in various parts of the city. A few lucky listeners received gifts and the first ones to spot and approach the RJ and mascot, stood a chance to win an electric bike during the grand finale lucky draw.

B Surendar, COO and Director, RED FM Network said, "In tune with Red FM's brand objective of entertainment with a purpose, our Diwali initiative sought to create awareness about the need to use electric vehicles and reduce the damage being caused to our environment by greenhouse gas emissions. The main highlight of this activity was its seamless integration through radio, digital and BTL platforms."

Tamil Nadu Private Professional Colleges Association – Health Sciences
'Prasanna Enclave' 1st floor, No.30, Bharathi Avenue,
(near Kotturpuram Railway Station), Kotturpuram, Chennai- 600 085.

Admission for **Paramedical Courses** – Management Quota 2021-22 session in unaided private colleges

The Committee to Regulate - Monitor the admissions of students to professional courses by the Self Financing Professional Arts & Science Colleges Vide Proc.No.COA/Paramedical/212/2021 dated 10.11.2021 of the Committee to Regulate-Monitor the Admissions, Chennai - 25 authorizes this Association to prepare the General merit list for the management quota seats.
The Association invites online application from the candidates.

Commencement of sale of online application/download of online application	: 13.11.2021
Last date for sale of online application / download of online application	: 23.11.2021
Last date for receipt of the filled in online application	: 25.11.2021
Publication of Merit List	: 27.11.2021

Online Application Registration & Processing Fee Rs.600/-
The Online Application forms & the Prospectus will be available in the website: www.tnppcahs.org Any clarification contact E-Mail: contact@tnppcahs.org
Tel: 044-24422211
Dr.Ishari K.Ganesh
Secretary.

Tamil Nadu Private Professional Colleges Association – Health Sciences
'Prasanna Enclave' 1st floor, No.30, Bharathi Avenue,
(near Kotturpuram Railway Station), Kotturpuram, Chennai- 600 085.

Admission for **M.Pharm. Degree Course (2021-22 session)** in unaided private colleges through Entrance Examination

The Committee to Regulate - Monitor the admissions of students to professional courses by the self financing Professional Arts & Science College Vide Letter No.COA/M.Pharm/082/2021 dated 10.11.2021 authorizes this Association to prepare the General Merit List for the management quota seats (M.Pharm Course 2021-22 session). The online application form, hall ticket & prospectus shall be downloaded from the website **www.tnppcahs.org**

Date of online application form submission begins from	**: 13.11.2021**
Last date for submission of online application form	**: 11.12.2021**
Date of Downloading Hall ticket	**: 14.12.2021**
Date of Entrance Examination	**: 19.12.2021**
Publication of Merit List / Results	**: 26.12.2021**

The candidate should send the downloaded filled in online application form (with enclosures) along with the demand draft for Rs.1,500/- drawn in favour of "TNPPCA-HS" payable at Chennai on or before 13.12.2021.
Tel: 044-24422211
Dr.Ishari K.Ganesh
Secretary.

MINISTRY OF COMMUNICATIONS EMPLOYEE'S CO-OPERATIVE HOUSING SOCIETY LTD.
No. 842, 1st Floor, "Sahakara Bhavan", 'A Block,
Sahakaranagar, Bengaluru - 560 092.

NOTICE

In view of the COVID-19 PANDEMIC, the Government of Karnataka has issued an order dated: 04.08.2021 to conduct the **Annual General Body Meeting (AGM)** for the year 2020-2021 by "Video Conference / Virtual Meeting". Accordingly Board of Directors of the Society has decided to conduct the **49th Annual General Body Meeting on Sunday 05-12-2021 at 2 P.M.**
Therefore, the regular members of the Society who are interested in participating are requested to register their membership No., Mobile No. & E-mail address on or before **30-11-2021** by visiting the Society Office in person or sending through e-mail to the Society address. The members can submit the above information to the Society's e-mail: **mcechs@gmail.com**

Bengaluru **Sd/-**
Date: 08.11.2021 **Secretary**

इंडियन बैंक Indian Bank
BANKING THAT'S # TWICE AS GOOD
MALLESWARAM BRANCH,
N0.15 Saraswathi Complex,5 th Cross,
Malleswaram ,Bangalore 560003 ,Ph: 22958835

APPENDIX – IV (Rule-8(1))
POSSESSION NOTICE (for immovable property)

Where as the undersigned being the Authorised Officer of the **Indian Bank** under the Securitisation and Reconstruction of Financial Assets and Enforcement of Security Interest Act 2002 and in exercise of powers conferred under Section 13 (12) read with rule 8 and 9 of the Security Interest (Enforcement) Rules, 2002 issued a demand notice dated **20.08.2021** Calling upon the borrowers **M/s.Trident Apparels** Represented by its Proprietrix Mrs Rachitha Satish Reddy D/o N M Satish Chandra at No.58, Ground Floor, Andharahalli Main Road, Peenya 2nd stage, Andhrahalli, Bangalore 560091and Guarantor Cum GPA holder Mr N M Satish Chandra and Guarantor SmtGeethaSathish W/o N M Satish Chandra residing at N B 803, Sapthagiri Splendor 712/28/1, 80ft road, Devarachikkanahalli, BTM 4th stage, Near RTO Office Bangalore 560091 to repay the amount mentioned in the notice being **Rs.58,37,289/- (Rupees Fifty Eight Lakhs Thirty Seven Thousand Two Hundred and Eighty Nine only) as on 20.08.2021** and interest at the agreed rate from 21.08.2021within 60 days from the date of receipt of the said notice. The borrower having failed to repay the amount, notice is hereby given to the borrower and the public in general that the undersigned has taken possession of the property described herein below in exercise of powers conferred on him / hereunder Section 13 (4) of the said Act read with rule 8 and 9 of the said rules on this **8th day of November of the year 2021.**

We draw attention to the provisions of Section 13(8) of the SARFAESI Act and the Rules framed Thereunder which deals with your rights of redemption over the securities.

The borrower in particular and the public in general is hereby cautioned not todeal with the property and any dealings with the property will be subject to the charge of the Indian Bank for an amount of **Rs.60,29,201/-** as on 08/11/2021 and interest thereon from 09.11.2021.

DESCRIPTION OF PROPERTIES

Mortgaged Assets: Equitable Mortgage of Residential property No 1, Gramatana Khata no 191, assessment No 31/8, situated at Bilekahalli Village, Begur Hobli, Bangalore South Taluk, Bangalore. (Exclusive Charge) Measuring East to West : 50 ft North to south : 50 ft , with built up area of 1532 sqft comprising of ground and first floor and bounded on the East By : Property belonging to Sri Minisrappa,West by : 25 ft temple Road,North by : Remaining portion in khatha no 191,South by :Remaining portion in khatha No 191,

Hypothecated Assets: Machinery purchased out of loan proceedings of M/s Trident Apparels represented by Rachitha Satish Reddy situated at No.58, Ground Floor, Andharahalli Main Road, Peenya 2nd stage, Andhrahalli, Bangalore 560091as given in the schedule hereunder belonging to first of you of Proprietor Concern

Date :08/11/2021 **Sd/-Authorised Officer,**
Place : Malleswaram **Indian Bank**

Azadi Ka Amrit Mahotsav

New steps towards inclusiveness

Reserve Bank of India
introduces two innovative and customer centric schemes

RBI Retail Direct Scheme
- New avenue for retail investment in government securities
- Retail investors can easily open and maintain their government securities account online with the RBI, free of cost
- Buying and selling of government securities by retail investors on the digital platform

Reserve Bank - Integrated Ombudsman Scheme
- 'One Nation-One Ombudsman' with one portal, one email and one address
- Single reference point for customers to file complaints, submit documents, track status and provide feedback
- Integrated scheme for customer complaints against RBI regulated entities
- Toll-free number for assistance in filing complaints and obtaining information on grievance redress, with multi-lingual support

Virtual launch by
Prime Minister Narendra Modi
in the presence of
Finance Minister Nirmala Sitharaman
On November 12, 2021 at 11.00 am

Scan to watch the launch event
or login to: https://pmindiawebcast.nic.in

RBI Says | Reserve Bank of India | RBI Says | ReserveBankOfIndia

भारतीय रिज़र्व बैंक
RESERVE BANK OF INDIA
www.rbi.org.in

All the news. In just a click. Log to www.newindianexpress.com | THE NEW INDIAN EXPRESS

BRUHAT BENGALURU MAHANAGARA PALIKE

Office of the Executive Engineer, Jayanagara Division,
39th Cross, 18th Main Road, Jayanagara 4th T Block, Bengaluru-41.

No: EE(JN)/PR/07,8/2021-22 **Date: 11.11.2021**

CORRIGENDUM NOTIFICATION

Sub:- Regarding Corrigendum of Short Term Tender Notification

Ref:- Tender Notification No: EE/JN/DM-E-PROC/07/2021-22, Dated: 29.10.2021 and EE/JN/DM-E-PROC/08/2021-22, Dated: 06.11.2021

With reference to the above subject, the tender notification No: EE/JN/DM-E-PROC/07/2021-22, Dated: 29.10.2021 and EE/JN/DM-E-PROC/08/2021-22, Dated: 06.11.2021 the short term tenders were invited, in the said tenders it was mentioned in terms that to pay the tender difference amount, now the terms have been withdrawn. Rest no other changes.

Sd/- Executive Engineer, Jayanagara Division

STAY PROTECTED FROM COVID-19, NO CARELESSNESS UNTIL THERE IS A CURE.

केनरा बैंक Canara Bank
(A Govt. of India Undertaking)

Visweswarapuram Branch
Diagonal Road, Sajjana Rao Circle,
Visweswarapuram, Bengaluru – 560 004
Ph : 080-26619038/26615590,
email: cb0414@canarabank.com

POSSESSION NOTICE

[SECTION 13(4)] (For immovable Property)

Whereas: The undersigned being the Authorised Officer of the **Canara Bank** under Securitisation And Reconstruction of Financial Assets and Enforcement of Security Interest Act, 2002 (Act 54 of 2002) (hereinafter referred to as "the Act") and in exercise of powers conferred under Section 13 (12) read with Rule 3 of the Security Interest (Enforcement) Rules 2002, issued a Demand Notice dated **07.09.2021** calling upon the borrower **Mrs. Shanthamma** to repay the amount mentioned in the notice, being **Rs. 9,62,850.44/-** (Rupees Nine lakhs sixty two thousand eight hundred and fifty and forty four paise only) within 60 days from the date of receipt of the said notice.

The borrower having failed to repay the amount, notice is hereby given to the borrower and the public in general that the undersigned has taken possession of the property described herein below in exercise of powers conferred on him / her under section 13 (4) of the said Act, read with Rule 8 & 9 of the said Rule on this **09th day of November of the year 2021.**

The borrower in particular and the public in general are hereby cautioned not to deal with the property and any dealings with the property will be subject to the charge of **Canara Bank** for an amount of **Rs.9,84,178.63**/- and interest thereon.

The borrower's attention is invited to the provisions of Section 13 (8) of the Act, in respect of time available, to redeem the secured assets.

Description of the Immovable Property:

All that part and parcel of the property consisting of No. 6/5(113/6), 5th A Main Road, Poorna Layout, Banashankari III Stage, Bangalore-560085, measuring East to West – 40 ft and North to South - 15 ft , Bounded: On the North by: Northern Portion Site No.6, On the South by: Site No.7, On the East by: Road, On the West by: Site No.5.

Date : 09.11.2021 **Sd/-Authorized Officer**
Place : Bangalore **Canara Bank**

Bank of Baroda

बैंक ऑफ़ बड़ौदा Bank of Baroda

(A Government of India Undertaking)
Palace Orchards Branch
Ph:080-23612939/23618680, E-mail: orchard@bankofbaroda.com

POSSESSION NOTICE (For Immovable Property) Appendix IV under Act-Rule 8(1)

Whereas, The undersigned being the Authorised Officer of the **Bank of Baroda, Palace Orchards Branch, Bengaluru** under the Securitisation and Reconstruction of Financial Assets and Enforcement of Security Interest Act, 2002 (54 of 2002) and in exercise of powers conferred under Section 13(12) read with rule 3 of the Security Interest (Enforcement) Rules, 2002 issued Demand Notice dated **17.07.2021**calling upon the borrower: **1. Mr. Thota Mallikarjuna Reddy,** No.3F-3, 3rd Floor, AECS Layout, Salvia Residency, Kudlu Village, Sarjapura Hobli, Anekal Taluk, Bengaluru-560068, **2) Mr. Thota Mallikarjuna Reddy,** S/o. Mr. Thota Sadasiva Reddy, 28-4-640, Driver Colony Ananthapur-515001. And also residing at: 6-685-C-3A Near Satya Sai Water Tank SBI Colony Ananthapur-515001. To repay the amount mentioned in the notice being **Rs. 6,16,099/-** (Rupees Six Lakhs Sixteen Thousand Ninety Nine Only) as on **02.06.2021** together with further interest thereon at the contractual rate plus costs, charges and expenses till date of payment within 60 days from the date of receipt of the said notice.

The borrower having failed to repay the amount, notice is hereby given to the borrower and the public in general that the undersigned has taken possession of the property described herein below in exercise of powers conferred on him/her under sub section (4) of Section 13 of Act read with rule 8 of the Security Interest (Enforcement) Rules 2002 on this **10th day of November of the year 2021.**

The borrower in particular and the public in general is hereby cautioned not to deal with the property and any dealings with the property will be subject to the charge of the **Bank of Baroda** for an amount of **Rs. 6,16,099/-** (Rupees Six Lakhs Sixteen Thousand Ninety Nine Only) as on **02.06.2021** plus interest thereon at the contractual rate plus costs, charges and expenses till date of payment.

The borrower's attention is invited to provisions of sub-section (8) of Section 13 of the Act, in respect of time available, to redeem the secured assets.

Description of the Immovable Property: Equitable Mortgage of all that residential Flat F-3 at 3rd Floor, in the building knows as salvia Residency constructed on the schedule property measuring 1453.91 sq feet of super built up area with one car parking space. Present BBMP Katha No.717/407/B/3 with 541 sq feet of undivided share in the property bearing nos.12,13,14 and 15 (east measuring 40X60 feet) and sites No. 16, 17, 18, 19 and 20 (each measuring 30X40 feet) and part of site nos 11 and 21 V.P Katha No.407/B out of converted land bearing survey No.9/2 of Kudlu Village, Sarjapura Hobli, Anekal Taluk, Bangalore Urban District Now Comes under BBMP Limits, Begur Sub range Ward No.191 Bangalore measuring in all 22336 sq feet and bounded in : East by: Private Property, West by: Remaining Parts of Sites No 1& 21 & Road, North By: Site No.46 to 49, South by: Road in AECS Layout.

Date : 10.11.2021 **Sd/- Authorised Officer**
Place : Bengaluru **Bank of Baroda**

यूनियन बैंक Union Bank of India

Kasavanahalli Branch,
No 9/1A, Kasavanahalli Main Road,
Kasavanahalli, Bengaluru – 560035
Phone: 080-25746479
Mail: bm2218@unionbankofindia.com

Sale Notice for Sale of Immovable Property

E-Auction Sale Notice for 30 days Sale of immovable Assets under the Securitization and Reconstruction of Financial Assets and Enforcement of Security Interest Act, 2002 read with proviso to rule 8(6) of the Security Interest (Enforcement) Rule, 2002

Notice is hereby given to the public in general and in particular to the Borrower(s) and Guarantor(s) that the below described immovable property mortgaged/charged to the Secured Creditor, the which has been taken by the Authorised Officer of Union Bank of India (secured Creditor) will be sold on **" As is where is", " As is what is " and " whatever there is"** on the date mentioned below, for recovery of dues as mentioned hereunder to Union bank of India from the below mentioned Borrower(s) and Guarantor(s). The Reserve Price and the Earnest Money Deposit are also mentioned hereunder:

Name and address of the Secured Creditor : Union Bank of India, Bengaluru Kasavanahalli Branch, No 9/1A, Kasavanahalli Main Road, Kasavanahalli, Bengaluru – 560035

Name and address of the Borrower, Co-Applicant and Guarantor: Mr. G Vasu, (Borrower), Flat No.403, 4th Floor, Sparrow Nest Apartment, No. 6 & 7, Anugraha Layout, Mahadevapura, Bangalore – 560 016. **Mrs. P Lakshmi Prathima, (Co-Applicant),** Flat No.403, 4th Floor, Sparrow Nest Apartment, No. 6, & 7, Anugraha Layout, Mahadevapura, Bangalore – 560 016.

Amount due: Rs. 72,76,960/- (Rupees Seventy Two Lakhs Seventy Six Thousand Nine Hundred and Sixty Only) as on **18.09.2021** plus applicable interest.

Description of immovable secured assets to be Sold: Three-storied residential building, with Stilt floor, which is under construction and completed only RCC frame upto second floor roof level – belonging to M/S GVR Constructions represented by its Proprietor Mr. G Vasu (Owner of the property), situated at Plot No. 623, New Khatha No.327/182/4/623, Old House list Khatha No. 327/182//4, 16th E Cross, PAI Layout, Near Mini Bazaar, Benniganahalli, K.R.Puram Hobli, bangalore-560016 and bounded by as following : East : Private Property Measuring 40-ft, West : Road Measuring 40-ft, North : Plot No. 624 & 625 Measuring 63-ft, South : Plot No. 622 Measuring 59-ft.

Date and time of E-Auction: 16.12.2021 auction time from 11:00 AM to 02:00 PM (with 10 min unlimited auto extensions) E-auction website-ww.mstcecommerce.com
Last date for submission of EMD : 15.12.2021
Reserve price: Rs. 96.50 Lakhs, Earnest Money to be Deposited: Rs. 9.65 Lakhs

For Detailed terms and condition of the sale, please refer to the link provided in
(1) https://www.ibapi.in (2) www.unionbankofindia.co.in
The intending purchaser require to register through :
https://www.mstcecommerce.com/auctionhome/ibapi/index.jsp
The online E-auction will be held through website: **sarfaesi@unionbankofindia.com.**
For E-auction Related queries Please contact at Branch Manager Mobile no. 9704095337; 080-25746479,

Place: Bengaluru **Sd/- Authorised Officer**
Date: 11.11.2021 **Union Bank of India.**

GOVERNMENT OF INDIA DEBTS RECOVERY TRIBUNAL -I BENGALURU

No.4, First Floor, LIC Jeevan Mangal Building Residency Road, Bangalore - 560025

DRC NO: 10648 FORM NO.14 (See Regulation 33(2))

VIJAYA BANK
HALASURU BRANCH,
BANGALORE.
...Certificate Holder

Versus

MR. K.C.PRASAD

DEMAND NOTICE

To

1. Mr.K.C.Prasad, S/o Channe Gowda, R/a No. 35/2, Jagajyothi Layout, 80 Feet Road, Mariappana Palya, Bangalore-56.

..Defendant

In View of the Recovery Certificate issued in **OA No. 2177/2014** passed by the Presiding Officer, DRT, Bangalore an amount of **Rs.13,65,704/-** (Rupees Thirteen Lakhs Sixty Five Thousand Seven Hundred Four Only) is due against you along with interest and costs from date of filling of O.A.s till realization.

You are hereby called upon to deposit the above sum within 15 days of the receipt of the notice, failing which the recovery shall be made as per rules.

In additions to the sum aforesaid you will be liable to pay: a) Such interest as is payable for the period commencing immediately after this notice of the execution proceedings. b) All costs, charges and expenses incurred in respect, of the service of this notice and other process that may be taken for recovering the amount due.

Given under my hand and seal of the Tribunal on this **06th day of June 2017.**

Sd/-
Recovery Officer, DRT, Bengaluru

Note: Attention is invited to Rule 16 of the Second Schedule of the Income Tax Act 1961 read with Recovery of Debts Due to Banks and Financial Institutions Act 1993 which is reproduced below:

Rule 16(1) where a notice has been served on a defaulter under Rule 2, the defaulter or his representative in interest shall not be competent to mortgage, charge, lease or otherwise deal with any property belonging to him except with the permission of the Debts Recovery Officer, nor shall any civil court issue any process against such property in execution of a decree for the payment of money.

(2) Where an attachment has been made under this schedule any private transfer or delivery of the property attached or of any Interest therein and any payment to the defaulter of any debt, dividend or other monies contrary to such attachment, shall be void, as against all claims enforceable under the attachment.

GOVERNMENT OF INDIA DEBTS RECOVERY TRIBUNAL - I, BENGALURU

No.4, FIRST FLOOR, LIC JEEVAN MANGAL BUILDING, RESIDENCY ROAD, BENGALURU-560025.

RC 13926 FORM NO.14 (See Regulation 33(2))

Vijaya Bank, Halasuru Branch,
No.11/12, Cambridge Road, Halasuru - 560022
...Certificate Holder

Versus

Sri. N Shreedhar Reddy & Another
...Certificate Debtors

DEMAND NOTICE

To,

Sri. N Shreedhar Reddy S/o Sri Kasturi Reddy, R/at : No.1876, 3rd Phase, 11th B Main, 16th B Cross, Yelahanka New Town, Bengaluru - 560064.
Smt. N Uma W/o Sri N Shreedhar Reddy, R/at : No.1876, 3rd Phase, 11th B Main, 16th B Cross, Yelahanka New Town, Bengaluru - 560064.

In View of the Recovery Certificate issued in **OA No.2042/2016** passed by the Presiding Officer, DRT-I, Bangalore on dtd. **10.04.2018** an amount of **Rs.45,29,877/- (Rupees Forty Five Lakhs Twenty Nine Thousand Eight Hundred Seventy Seven Only)** is due against you along with interest and costs from date of O.A. still realization.

You are hereby called upon to deposit the above sum within 15 days of the receipt of the notice, failing which the recovery shall be made as per rules.

In additions to the sum aforesaid you will be liable to pay.

(a) Such Interests as is payable for the period commencing immediately after this notice of the execution proceedings.

(b) All Costs, charges and expenses incurred in respect of the service of this notice and other process that may be taken for recovering the amount due.

Given under my hand and seal of the Tribunal on **30th day of July 2018**

Sd/- (Rajasekharan.R)
Recovery Officer-I,
Debts Recovery Tribunal - I, Bengaluru.

NB: Attention is invited to Rule 16 of the Second Schedule of the Income Tax Act 1961 read with Recovery of Debts Due to Banks and Financial Institutions Act 1993 which is reproduced below:

Rule 16(1) where a notice has been served on a defaulter under Rule 2, the defaulter or his representative in interest shall not be competent to mortgage, charge, lease or otherwise deal with any property belonging to him except with the permission of the Recovery Officer, nor shall any civil court issue any process against such property in execution of a decree for the payment of money.

(2) Where an attachment has been made under this schedule any private transfer or delivery of the property attached or of any Interest therein and any payment to the defaulter of any debt, dividend or other moneys contrary to such attachment, shall be void, as against all claims enforceable under the attachment.

CITY UNION BANK LIMITED

CUB TRUST AND EXCELLENCE SINCE 1904

Credit Recovery and Management Department
Administrative Office : No. 24-B, Gandhi Nagar, Kumbakonam - 612 001. **E-Mail id :** crmd@cityunionbank.in, **Ph :** 0435-2432322, **Fax :** 0435-2431746

TENDER-CUM-AUCTION SALE NOTICE UNDER SARFAESI ACT 2002

The following property/ies mortgaged to **City Union Bank Limited** will be sold in Tender-cum-Public Auction by the Authorised Officer of the Bank, under Rule 8 (6) & 9 of the Security Interest (Enforcement) Rules, 2002, under the SARFAESI Act, 2002, for recovery of a sum of **Rs.6,61,59,863/- (Rupees Six Crore Sixty One Lakh Fifty Nine Thousand Eight Hundred and Sixty Three Only)** as on **07-11-2021** together with further interest to be charged from **08-11-2021** onwards and other expenses, any other dues to the Bank by the borrowers / guarantors **No.1) M/s. Sri Giri Travels Pvt. Ltd., No.918, 26th Main Road, 9th Cross, HSR Layout, 1st Sector, Bangalore - 560102. No.2) M/s. Nithin and Co., No.100/1, 100/2, Outer Ring Road, Hebbal Kasaba Hobli, Bangalore - 560024. No.3) Mr. N.P. Mahesh, S/o. Parameshwarappa, No.169, 1st Floor, 28th Main, 6th Cross, HSR Layout, Sector-1, Bangalore - 560102. Also at Mr. N.P. Mahesh, S/o. Parameshwarappa, No.122, Green Vista Layout, BDA Katha No. 122 Chikkabelandur Village, Varthur Hobli, Bangalore South Taluk, Bangalore - 560087. No.4) Mrs. R. Dakshayini, W/o. N.P. Mahesh, No.169, 1st Floor, 28th Main, 6th Cross, HSR Layout, Sector-1, Bangalore - 560102. Also at Mrs. R. Dakshayini, W/o. Parameshwarappa, No.169, 1st Floor, 28th Main, 6th Cross, HSR Layout, Sector-1, Bangalore - 560102. No.5) Mr. K.S. Manjunath, S/o. K. Sreedharan, No.508, 12th Cross, 2nd Main, Telecom Layout, Srirampura Village, Bangalore North, Jakkur, Bangalore - 560064. No.6) Mr. K. Sreedharan, S/o. Late P. Kunhambu, No.508, 12th Cross, 2nd Main, Telecom Layout, Srirampura Village, Bangalore North, Jakkur, Bangalore - 560064.**

Note : That our **203-Bengaluru-Banashankari Branch** has also extended Financial Assistance (CUB OSL SPECIAL-BR:501812080063445) dated **21-04-2020** requested by No.2 of you represented by No.3 of you as Proprietor for which No.4 of you stood as Co-obligant and Nos.3 to 6 of you stood as Guarantors for the facility for a total amount of **Rs. 15,00,000/-** at a ROI of **14%.** The same has been also classified as **NPA** on **05-12-2020** and the outstanding balance as on **07-11-2021** is **Rs.19,02,957/- (Rupees Nineteen Lakh Two Thousand Nine Hundred and Fifty Seven Only)** plus further interest and penal interest of **2.00%** with monthly rests to be charged from **08-11-2021** till the date of realization.

Immovable Properties Mortgaged to our Bank

Schedule - A : (Property Owned by Mr. K. Sreedharan S/o.Late P. Kunhambu and Mr. K.S. Manjunath S/o. Mr. K. Sreedharan)

All that Piece and Parcel of residential converted Vacant Site bearing No.508, present Byatarayanapura City Municipal Council Khatha No. 450/1-508 of Penn Field Gardens situated at Srirampura Village, Yelahanka Hobli, Bangalore North Taluk, within the Jurisdiction of Byatarayanapura City Municipal Council, Bangalore North Taluk Bangalore. Boundaries : East by : Road, West by : Site No.516 and 515, North by : Site No. 507, South by : Site No.509.

Reserve Price: Rs.2,00,00,000/-
(Rupees Two Crore Only)

Schedule - B : (Property Owned by Mr. N.P. Mahesh, S/o. Parameshwarappa)

All that Piece and Parcel of the property bearing No.122, BDA Khatha No.122 carved out of erstwhile converted Sy. No.22, 20/1, 20/2, 20/3, (Converted vide the order of the Official Memoranda dated 01-10-2008 bearing No.ALN.(EVH)SR.29/2008-09 and Memorandum dated 06-05-2009 bearing No.ALN.EVH.SR.29/2007-08, issued by the Special Deputy Commissioner, Bangalore District, Bangalore), situated at Chikkabellandur Village, Varthur Hobli, earlier Bangalore South Taluk, now Bangalore East Taluk, in the layout known as Green Vista, with all rights, appurtenances whatsoever hereunder or underneath or above the surface, Measuring East to West (40+44.4)/2 feet, North to South : (62+61.11)/2 feet in all measuring 2,612 Sq.feet together with building constructed thereon and bounded on the : East by : Site No.121, West by : Site No.123, North by : Road, South by : Compound Wall.

Reserve Price: Rs.2,35,00,000/-
(Rupees Two Crore Thirty Five Lakh Only)

Schedule - C : (Property Owned by Mrs. R. Dakshayini, W/o. N.P. Mahesh)

All that Piece and Parcel of the property bearing No.113, BDA Khatha No.113 carved out of erstwhile converted Sy. No.22, 20/1, 20/2, 20/3, (Converted vide the order of the Official Memoranda dated 01/10/2008 bearing No.ALN.(EVH)SR.116/2008-09 and Memorandum dated 06.05.2009 bearing No.ALN.EVH.SR.29/2007-08, issued by the Special Deputy Commissioner, Bangalore District, Bangalore), situated at Chikkabellandur Village, Varthur Hobli, earlier Bangalore south Taluk, now Bangalore East Taluk, in the layout known as Green Vista, with all rights, appurtenances whatsoever hereunder or underneath or above the surface, Measuring East to West (40+40)/2 feet, North to South : (66.8+66.8)/2 feet in all measuring 2,667 Sq.feet together with building constructed thereon and bounded on the: East by : Road, West by : Layout Compound Wall, North by : Site No.114, South by : Site No.112.

Reserve Price: Rs.1,33,00,000/-
(Rupees One Crore Thirty Three Lakh Only)

AUCTION DETAILS

Date of Tender-cum-Auction Sale	Venue
22-12-2021	City Union Bank Limited, Bengaluru-Banashankari Branch, 784, II Phase, 7th Block, Banashankari, III Stage, 100 Ft. Road, Bengaluru - 560085. Telephone No.080-26423599, Cell No. 9379877590.

Terms and Conditions of Tender-cum-Auction Sale :

(1) The intending bidders should be present in person for the auction and participate personally and give a declaration in writing to the effect that he/she is bidding for himself / herself. **(2)** The intending bidders may obtain the Tender Forms from **The Manager, City Union Bank Limited, Bengaluru-Banashankari Branch, 784, II Phase, 7th Block, Banashankari, III Stage, 100 Ft. Road, Bengaluru - 560085. (3)** The intending bidders should submit their bids only in the Tender Form prescribed in sealed envelopes addressed to **The Authorised Officer, City Union Bank Ltd.,** together with a Pay Order / Demand Draft for an EMD of **10%** of the Reserve Price, drawn in favour of **"City Union Bank Ltd.", on or before 12.00 Noon** on the date of Tender-cum-Auction Sale hereby notified. **(4)** For inspection of the property and other particulars, the intending purchaser may contact **Telephone No.080-26423599, Cell No. 9379877590. (5)** The property/ies are sold on "As-is-where-is", "As-is-what-is" and "whatever-there is" basis. **(6)** The sealed tenders will be opened in the presence of the intending bidders at **01.00 p.m.** on the date of Tender-cum-Auction Sale hereby notified. Though in general the sale will be by way of closed tenders, the Authorised Officer may, at his sole discretion, conduct an Open Auction among the interested bidders who desire to quote a bid higher than the one received in the closed tender process, and in such an event, the sale shall be conferred on the person making highest bid. The sale, however, is subject to confirmation of City Union Bank Limited. **(7)** The successful bidder shall have to pay **25% (inclusive of EMD paid)** of the sale amount **immediately** on completion of sale and the balance amount of **75%** within **15 days** from the date of confirmation of sale, failing which the initial deposit of **25%** shall be forfeited. **(8)** The Sale Certificate will be issued by the Authorised Officer in favour of the successful purchaser only after receipt of the entire sale consideration within the time limit stipulated herein. **(9)** The successful purchaser shall bear the charges/fees payable for conveyance, such as stamp duty, registration fee etc., as applicable under law. **(10)** The successful bidder should pay the statutory dues (lawful house tax, electricity charges and other dues), TDS, GST if any, due to Government, Government Undertaking and local bodies. **(11)** The Authorised Officer shall have all the powers to accept or reject the bids or postpone or cancel the sale without assigning any reason whatsoever.

Place : Kumbakonam, Date : 10-11-2021 **Authorised Officer**

Regd. Office : 149, T.S.R. (Big) Street, Kumbakonam, Thanjavur District, Tamil Nadu - 612 001, **CIN -** L65110TN1904PLC001287, **Telephone No.** 0435-2402322, **Fax :** 0435-2431746, **Website :** www.cityunionbank.com

QuoteExpress IF YOU'RE GOING THROUGH HELL, KEEP GOING > WINSTON CHURCHILL

Maharashtra State Agricultural Marketing Board, Pune (MSAMB)

e-Tender Notice

MSAMB invites e-Tender for Supply of Assaying lab equipments for Godowns at Various Agricultural Produce Market Committees (APMC) in the State of Maharashtra from reputed & experienced manufacturing companies. Estimated Cost of work is Rs.108.48 Lakhs.

For more details please visit www.msamb.com and https://mahatenders.gov.in.

Managing Director

RAIL WHEEL FACTORY

Yelahanka, Bengaluru – 560064.

Tender Notice No. RWF/W/21-22/10 Dated: 10/11/2021

E- TENDERS: On Behalf of the President of India, the Dy. CHIEF ENGINEER invites electronic tender for the following works online through the website http://www.ireps.gov.in (Works)

Sl. No.	Tender No	Description	Estimated Value in ₹.
1	W.496/RWF/YNK/970	Construction of Rest Room for WFPS Staff inside plant premises of RWF	6583055.64
2	W.496/RWF/YNK/971	Proposed Replacement of Existing Sanitary pipeline in Type-I Qtrs. (Block No. 101-110), Type-II Qtrs. (Block No. 201-244), and Type-III Qtrs. (Block No. 301-315) except 303 in West Colony of RWF.	6028317.34

Closing Date & Time: 06/12/2021 at 11.00 hrs.

This tender notice can be viewed on our website - **www.rwf.indianrailways.gov.in**

Dy. CHIEF ENGINEER

Canara Bank

A Government of India Undertaking

ARM Branch – II, 4th Floor, Circle Office, Spencer Towers, No.86, M G Road, Bengaluru-560001
Ph: 080-25310181, e-mail: cb6298@canarabank.com

SALE NOTICE FOR SALE OF IMMOVABLE PROPERTY
(Under Rule 8(6) of the Security Interest (Enforcement) Rules 2002)

E-Auction Sale Notice for Sale of Immovable Assets under the Securitisation and Reconstruction of Financial Assets and Enforcement of Security Interest Act, 2002 read with proviso to Rule 8 (6) of the Security Interest (Enforcement) Rules, 2002.

Guarantor (s) that the below described immovable property mortgaged /charged to the ARM Branch II, Bangalore of Canara Bank, the possession of which has been taken the Authorised Officer of ARM Branch II, Bangalore will be sold on "As is where is", "As is what is", and " Whatever there is" on 15/12/2021, basis for recovery of outstanding dues from by below mentioned Borrowers. The Reserve Price and the Earnest Money Deposit is mentioned below.

Sl. No.	Name of the Borrower/Guarantor(s)	Total Liabilities as per Demand Notice and date of demand notice	Details and full description of the property	Reserve Price	Earnest Money Deposit	1) E-Auction Date & Time of Auction 2) Date of Inspection
1	**1) Sri. Chandrashekar C,** No.102, Vajrahalli, Thalaghattapura Post, Kanakapura Main Road, Bangalore -560062.	**Rs.4,11,52,059.09** (Rupees Four Crore Eleven Lakhs Fifty Two Thousand and Fifty Nine and Nine Paise Only) as on **06.11.2021** to gether with future interest, expenses and costs	**Details and full description of the property:** All that piece and parcel of land and building bearing kaneshumari no.102, Municipal no.102, situated at Vajarahalli village, Thalagattapura Post, Kanakapura Road, Uttarahalli Hobli, Bangalore 560 062 within the limits BBMP, Bangalore measuring East to West 29 feet, North to South 113 feet totaling 3277 sq.ft bounded on the East by Property of Kalegowda, West by Property of Gowramma, North by Property of Gowramma and South by Road.	**Rs. 225.90 Lakhs**	**Rs. 22,59,000/-.**	**1) 15.12.2021 11.30 A M to 12.30 Noon 2) 10.12.2021**
2	**1. M/s.Gananatha Packaging Industry rep. by its proprietor Sri B.Nithin Mallya,** Villa No. 18, 2nd Phase, Golden Homes, Liberty Acres, Sarjapur Road, Anekal Taluk, Bangaluru-562107. **2. Sri B. Nithin Mallya, 3. Sri B. Nagesh Mallya,** and **4. Smt. B. Meera Nagesh Mallya,** Nos.2, 3 & 4 all at Villa No.18, 2nd Phase, Golden Homes, Liberty Acres, Sarjapur Road, Anekal Taluk, Bangaluru-562107.	**Rs.6,37,06,597/-** (Rupees Six Crores Thirty Seven Lakhs Six Thousand Five Hundred Ninety Seven Only) as on **05.11.2021** to gether with future interest, expenses and costs	**Description of Property-** 1. All that piece and parcel of the Property bearing Sy. No. 273/2, situated at Attibele Village, Attibele Hobli, Anekal Taluk, Bengaluru urban District measuring 0-01.1 Guntas out of 0-03.3 Guntas and bounded on the East by Remaining Portion of the same Land bearing Survey number, West by Land bearing same Survey number belongs to R Krishnappa now belongs to Smt.Meera Nagesh Mallya & Sri.Nagesh Mallya, North by Land belongs to Narayanappa and South by: 15 feet wide Road. 2. All that piece and parcel of the Property bearing Sy. No. 273/2, situated at Attibele Village, Attibele Hobli, Anekal Taluk, Bengaluru urban District measuring 0-01.65 Guntas out of 0-01.17 and 0-01 Guntas and bounded on East by Remaining portion of the same land bearing Survey number earlier belongs to Smt.Gowramma now belongs to Smt.Meera Nagesh Mallya & Sri.Nagesh Mallya, West by Land belongs to Srinivasa Reddy & 15 feet wide Road, North by Land belongs to children of Late Sri B K Shamanna and South by 15 Feet wide Road & Property of Srinivasa Reddy. Item no. no.1 &2 residential converted lands put together (land bearing Survey no 273/2 situated at Attibele Village, Attibele Hobli, Anekal taluk, Bengaluru Urban district) totally measuring 2994.75 Square feet and about 10500 square feet of super built up area.	**Rs. 135.00 Lakhs**	**Rs. 13,50,000/-**	**1) 15.12.2021 11.30 AM to 12.30 Noon 2) 08.12.2021**
3	**1. M/s.Wisdom Packers rep. by its proprietor Sri B.Niranjan Mallya,** Villa No. 18, 2nd Phase, Golden Homes, Liberty Acres, Sarjapur Road, Anekal Taluk, Bangaluru – 562107. **2. Sri B. Niranjan Mallya, 3. Sri B. Nagesh Mallya,** and **4. Smt. B. Meera Nagesh Mallya,** Nos.2, 3 & 4 all at Villa No.18, 2nd Phase, Golden Homes, Liberty Acres, Sarjapur Road, Anekal Taluk, Bangaluru – 562107.	**Rs.2,34,57,351/-** (Rupees two crores thirty four lakhs fifty seven thousand three hundred and fifty one only) as on **07.11.2021** to gether with future interest, expenses and costs	**Details and full description of the property:** All that piece and parcel of the Flat bearing No. G-27, Ground Floor, "Nisarga Keerthana" formed in land bearing Sy. No. 103/1 & 103/2, both situated in Chandapura Village, Attibele Hobli, Anekal Taluk, Bangaluru Rural District measuring 1399 Square feet of super built up area along with 442 square feet of undivided share and one covered Car Parking in Basement floor and bounded on the East by Flat Bearing No. G -26, West by Open Space, North by Flat Bearing No. G -28, South by Open Space.	**Rs. 26.50 Lakhs**	**Rs. 2,65,000/-.**	**1) 15.12.2021 11.30 A M to 12.30 Noon 2) 08.12.2021**
4	**1. M/s. J P Enterprises,** No.14/5, I floor, Near Ayyappa Temple, Ganesha Block, Nandini Layout Main Road, Nandini Layout, Bangalore 560086 **2. Sri.Padma and 3. Sri.Jinesh D,** No.14/5, I floor, Near Ayyappa Temple, Ganesha Block, Nandini Layout Main Road, Nandini Layout, Bangalore 560086. **4. M/s.Jinesh Associates rep. by its proprietor Sri.D Jinesh,** No.14/5, I floor, Near Ayyappa Temple, Ganesha Block, Nandini Layout Main Road, Nandini Layout, Bangalore 560086.	**Rs.6,22,77,839/-** (Rupees Six Crore Twenty Two Lakhs Seventy Seven Thousand Eight Hundred and Thirty Nine only) as on **27.10.2021** to gether with future interest, expenses and costs	**Details and full description of the property:1.** All that piece and parcel of the property bearing site no.19 in Resurvey no.165 of Jarakabande Kaval Village now under limits of BBMP Bangalore, Khatha no.19/1/6, portion of amalgamated Khatha no.14/5 situated at Ganesha Block Main Road, Saraswathipuram, Bangalore ward no.12 measuring about East to West 65 feet and North to South 38 feet and bounded on the East by Road, West by Property bearing no.14, portion of amalgamated khatha no.14/5, North by Private property and South by Property belonging to Temple. Presently bearing no.14/5, PID no.12-1-15, Nandini Layout. **2.** All that piece and parcel of the property bearing site no.14 in Resurvey no.165 of Jarakabande Kaval Village now under limits of BBMP Bangalore, Khatha no.1/165, portion of amalgamated Khatha no.14/5 situated at Ganesha Block Main Road, Saraswathipuram, Bangalore ward no.12 measuring about East to West 25 feet and North to South 38 feet and bounded on the East by site bearing nos 18 & 19, West by Site bearing no.15, North by Road and South by Site no.13. Presently bearing no.14/5, PID no.12-1-15, Nandini Layout.	**Rs. 3,84,29,000/-**	**Rs. 38,42,900/-**	**1) 15.12.2021 11.30 A M to 12.30 Noon 2) 13.12.2021**
5	**1. Sri.Rajendra Naidu,** No.137, BDA Layout, 1st Main, Chamundi Nagara, BSK 3rd Stage, Bangalore 560085. **2. Sri.D Venkatesh,** No.137, BDA Layout, 1st Main, Chamundi Nagara, BSK 3rd Stage, Bangalore 560085.	**Rs.1,70,50,224/-** (Rupees One Crore Seventy Lakhs Fifty Thousand Two Hundred and Twenty Four Only) as on **08.11.2021** to gether with future interest, expenses and costs	**Details and full description of the property:** All that part and parcel of property at site no.12, Khatha no.47/1 formed in Sy.No.47/1 to an extent of 30 guntas of converted land vide orders of the Deputy Commissioner Bangalore District ALN(N)/CR/118/11-12 situated at Karivobhanahally, Yeshwanthpura Hobli, Bangalore North Taluk measuring East to West 55 feet and North to South 40 feet in all measuring 2200 sq.ft. with building thereon now comes under the limits of BBMP Rajarajeshwari Nagar Zone, presently at 11th A cross, Balaji Nagar, Thigalarapalya Main Road, Bangalore 560058 bounded on the East by Property belonging to Rame Gowda, West by 20 feet Road, North by Site No.11 and South by Site No.13.	**Rs. 81 Lakhs**	**Rs. 8,10,000/-.**	**1) 15.12.2021 11.30 A M to 12.30 Noon 2) 12.12.2021**

6. Other terms and conditions:

a) Auction/bidding shall be only through "Online Electronic Bidding" through the website **https://www.indianbankseauction.com.** Bidders are advised to go through the website for detailed terms before taking part in the e-auction sale proceedings.

b) The property can be inspected, with Prior Appointment with Authorised Officer, on above mention date.

c) The property will be sold for the price which is more than the Reserve Price and the participating bidders may improve their offer further during auction process.

d) EMD amount of 10% of the Reserve Price is to be deposited by way of DD favouring Authorised officer, **Canara Bank, ARM Branch II, Bangalore** OR through online (RTGS/NEFT/Fund Transfer) to credit the account number **7952296000001, Canara Bank, ARM Branch II, Bangalore** RTGS/NEFT CODE CNRB0007952 on or before **13.12.2021 - 5.00 p.m.**

e) Intending bidders shall hold a valid digital signature certificate and e-mail address. For details with regard to digital signature please contact the service provider **M/s.Canbank Computer Services Ltd, Bangalore - e- mail: eauction@ccsl.co.in Contact Persons & Numbers:- Mr. Pakhare DD/Mr.Ramesh T H – 9480691777 & 8553643144.**

f) After payment of the EMD amount, the intending bidders should submit a copy of the following documents/details on or before **13.12.2021 - 5.00 PM**, to **Canara Bank, ARM Branch II Bangalore** by hand or by email.

i) Demand Draft/Pay order towards EMD amount. If paid through RTGS/NEFT, acknowledgement receipt thereof with UTR No.

ii) Photocopies of PAN Card, ID Proof and Address proof. However, successful bidder would have to produce these documents in original to the Bank at the time of making payment of balance amount of 25% of bid amount.

iii) Bidders Name. Contact No. Address, E Mail Id.

iv) Bidder's A/c details for online refund of EMD.

g) The intending bidders should register their names at service provider **M/s.Canbank Computer Services Ltd, Bangalore and get their User ID and password free of cost. Prospective bidder may avail online training on E- auction from the service provider M/s.Canbank Computer Services Ltd, Bangalore - e- mail: eauction@ccsl.co.in Contact Persons & Numbers:- Mr.Pakhare DD/Mr.Ramesh T H – 9480691777 & 8553643144.**

h) EMD deposited by the unsuccessful bidder shall be refunded to them. The EMD shall not carry any interest.

i) Auction would commence at Reserve Price, as mentioned above. Bidders shall improve their offers in multiplies of **Rs.50,000/-.** The bidder who submits the highest bid (above the Reserve price) on closure of 'Online' auction shall be declared as successful bidder. Sale shall be confirmed in favour of the successful bidder, subject to confirmation of the same by the secured creditor.

j) The successful bidder shall deposit 25% of the sale price (inclusive of EMD already paid), immediately on declaring him/her as the success

Heavy rains and crosswinds on Thursday affected Chennai airport's operations as arrivals of aircraft were suspended for nearly five hours after officials activated a contingency plan on Wednesday night

Continuous showers trap Chennai residents indoors

About 44.2 lakh houses are without any power supply for now

TP Chattram Police Station Inspector Rajeswari rushed to the spot and rescued Udayakumar, who was lying unconscious, in Chennai

HERO COP RESCUES UNCONSCIOUS MAN

Chennai: An Inspector with the Chennai city police, E Rajeswari, has earned praise from all quarters after a video of her rescuing a 28-year-old man, presumed dead, went viral on social media. "I received a call from the control room informing me that a man had died after a tree branch fell on him at the cemetery in TP Chatram. My team and I rushed to the spot. But soon I realised that he was only unconscious," E Rajeswari told TNIE.

EXPRESS NEWS SERVICE
@Chennai

AFTER a night of continuous rain, many parts of Chennai saw waterlogged streets with residents trapped indoors on Thursday. Central areas of the city including T Nagar, Ashok Nagar, KK Nagar and Teynampet were among the areas flooded. According to official data, as many as 44.2 lakh consumers in the city are currently without power supply.

The city corporation recorded 502 waterlogged streets on Thursday alone, which is over a hundred more than the number of waterlogged streets clocked since the monsoon began on which date till Wednesday. The civic body's helplines recorded 3,800 complaints on Thursday, the highest so far this season.

Water levels in the already-waterlogged Ashok Nagar and T Nagar rose further due to the rains, leaving residents trapped indoors.

"Yesterday, we had calf-deep water, but today, the depth has doubled and kept people away from their homes," said Rajendiran of Anna Nagar 18th Avenue.

Alwarpet's Seethammal Colony and other core areas of the city were also waterlogged. On the heavily-flooded Chamiers Road, Corporation officials said water is expected to drain by midnight if it doesn't rain heavily after evening.

"We have been pumping out water and disposing it in the Adyar but the water level is too high for the water to drain. Even the Chief Minister's house has not escaped waterlogging. We are working to clear it up at the earliest," said an official.

People navigate through a flooded Kamarajar Salai in Chennai on Thursday | MARTIN LOUIS

Courier's tip helped nab Naxal duo

BALA CHAUHAN @ Bengaluru

TOP Naxal leader Beemensaralu Gopalaravu (BG) Krishnamurthy alias Vijay (51) was arrested along with Rajitha alias Savithri, by the Anti-Terrorism Squad (ATS), Kerala police, on November 9 "from a highway in Madhur in Gundlupet in Chamarajanagar district in Karnataka". This is contrary to media reports that they were arrested from Kerala, said official sources.

Both Maoist leaders hail from Chikkamagaluru district in Karnataka, and carry rewards of Rs 5 lakh each, as announced by the Karnataka government. According to placed sources, BG and Savithri were "unarmed" at the time of arrest. The former's arrest is a huge setback to the Naxal movement in the Western Ghats, and the Central Committee (CC) of the CPI (Maoist) of which he is a member. He is also secretary of the Western Ghats Special Zonal Committee (WGSZC).

"The Kerala ATS had got credible inputs regarding BG's movement, following the arrest of Gautam from Tamil Nadu last week. He operates as a courier -- the link -- between the WGSZC and the CC of the proscribed party. BG, who has been in Kerala for the past few years, had to move out to re-establish links with the CC after Gautam's arrest. His movement was being tracked by the ATS," said sources.

BG is now associated with Kabani dalam, which is spread from Wayanad to Kannur districts in Kerala. He is known to be the senior-most member of the CPI (Maoist) in Kerala/ Western Ghats Zone, except for a CC member who is suspected to have joined recently. A lawyer, he joined the CPI (Maoist) in 1995 and came to Kerala in 2013. He has been a member of the CC since 2018, and of the WGSZC since 2007. Before coming to Kerala, he was part of the Tungabhadra dalam in Karnataka, said informed sources.

As per the police dossier, Savithri is the Kabini dalam commander and area committee member. "She has been an active UGW since 2004 and had joined Bhavani dalam in Palakkad district in Kerala in 2012. She came to Kerala with 16 other cadres from Karnataka. She joined the Kabini dalam in 2018," said sources. At present, there are six women cadres in the WGSZC. "There has been no new recruitment in the People's Liberation Guerrilla Army (PLGA) in Kerala but there are reports of some movement to recruit urban cadres," added sources.

EXPRESS READ

Cops get court nod for tests on Sriki's laptops

Bengaluru: A city court has permitted the Jeevan Bima Nagar (JB Nagar) police to conduct digital forensic analysis on four laptops seized from hacker Sri Krishna aka Sriki. "As there are several cases of hacking against Sriki, it was necessary to retrieve data from his laptops to establish whether he is involved in any fresh cyber crimes, including hacking. We had sought permission from the court to subject his laptops for digital forensic examination. On Thursday, the court granted us permission," a senior police officer said. Sriki, who is at the center stage of the alleged Bitcoin scam, was released on bail from Bengaluru Central Prison on Wednesday. Meanwhile, the other accused, Vishnu Bhat, has been remanded in judicial custody till November 20. Meanwhile, the other accused, Vishnu Bhat, has been remanded in judicial custody till November 20. As the police custody of Bhat ended on Thursday, he was produced before the Metropolitan Magistrate (Traffic Court -1) at Mayo Hall. **ENS**

'Won't let go of land for road'

CONTINUED FROM PAGE 1

THE protesting farmers vowed to sacrifice their lives but not allow the government to acquire their fertile lands for the road work. However, the local authorities, including National Highways Authority of India officials, allegedly destroyed standing crops on their fields on Thursday to facilitate the road work.

According to sources, the government acquired 134 acres for a 9.5-km bypass road between Halaga and Mache. A part of the land acquired for the work is said to be fertile, which has enraged a section of the affected farmers. The protest was launched at Mache village on Thursday when the project work was being taken up in the fields where there was standing sugarcane crop, ready for harvest.

The farmers alleged that the authorities had changed the blueprint of the project, to protect land belonging to influential people, and were not taking up the road work as per the original plan. However, the local authorities denied the farmers' allegations and said they were implementing the road project as per the original blueprint.

Protesters being taken into preventive custody during the agitation by farmers against the Halaga–Macche Bypass Road in Belagavi on Thursday | EXPRESS

Amit Angolkar, a farmer who had climbed a tree and threatened to commit suicide by jumping, later said, "We have three acres of fertile land and we will not let it go under any circumstances for the road work. While the actual market price of my land is Rs 8 lakh per acre, the government is paying a measly Rs 1.5 lakh per acre. But I don't want money and neither do I want to sell my land. If my two-acre land is acquired, it is not possible for our family to survive on only one acre."

WEAVERS' SUICIDES UNABATED, 2 MORE DIE IN BELAGAVI

SUNIL PATIL @ BELAGAVI

SUICIDE of weavers in Belagavi has continued with the government failing to address their woes and fulfil the promise of purchasing woven sarees. On Wednesday, two more weavers committed suicide in Belagavi in separate incidents. The debt-ridden weavers were identified as Ganapati Jyotiba Sangapannavar (45) of Malaprabha Nagar, Vadgaon, and Ganapati Ramachandra Buchadi (60) of Laxmi Nagar in Shivaji Galli, also in Vadagaon.

According to sources, the weavers were facing hardship and were unable to pay their loan installments as there were no buyers for the sarees they had weaved. The Shahapur police have registered separate cases.

So far this year, two weavers have committed suicide in Belagavi while 30 weavers have ended their lives across the state. Last year, four debt-ridden weavers had ended their lives in Belagavi city while 20 weavers committed suicide in the state.

The troubles for weavers, who have micro weaving in their houses units, started after the first lockdown last year. They had already invested in raw materials for sarees, but with absolutely no sales, they could not even recover the cost or sustain themselves. The pandemic aid of Rs 2,000 has not reached them and the assurance of the previous government, led by B S Yediyurappa, to purchase sarees from the weavers has fallen flat.

Belagavi Weavers' Association secretary Parashuram told TNIE, 'The situation of weavers is worsening with every passing day and debt-ridden farmers have no choice but to end their lives. The cost of raw material for weaving sarees has increased, but there are no buyers. Those who do buy sarees are not making payments. In such a critical situation, the government has turned a blind eye. Families of weavers who committed suicides are not getting relief funds for several months. The Textiles minister should visit the Belagavi and Bagalkot clusters of the weavers' community to understand ground reality."

OFFICE OF THE ENGINEER-IN-CHIEF (CIVIL), ODISHA
NIRMAN SOUDHA, UNIT-V, BHUBANESWAR
E-mail ID:cebuildings_orissa@yahoo.co.in,
cebuildings@rediffmail.com, Tel. -(0674)- 2391523
INVITATIONS FOR BIDS (IFB)

File No-B-II-M-33 / 2015 (Pt-II) Lr. No.- 41737 / Bhubaneswar, the 8th Nov. 2021

Invitation for Bids

B-581 Bid Identification No. OSD (Buildings) -19/2021-22

1.	The OSD (Buildings) Odisha, Bhubaneswar, on behalf of Governor of Odisha, invites percentage rate bids in double cover system in ONLINE MODE only, for the work "Construction of Abhishek-cum-Banquet Hall at Raj Bhawan, Bhubaneswar Phase-II" amounting to ₹ 15,50,00,000.00 (Approx) as detailed below.		
2.	Nature of work	:	Building works
3.	No. of work	:	01 no.
4.	Bid Cost.	:	₹.10,000/- (each)
5.	Class of Contractor	:	Super Class
6.	Availability of Bid Documents in the website	:	From dt.15.11.2021 to 17.00 Hours of dt.30.11.2021.
7.	Date of Opening of Bid	:	Dt.01.12.2021 at 11 :30 AM.
8.	The Bidders have to participate in ONLINE bidding only. Further details can be seen from the website : https://tendersodisha.gov.in. Any addendum / corrigendum / cancellation of tender can also be seen in the said website only.		

Sd/- OSD (Buildings), Odisha, Bhubaneswar
OIPR- 34117/11/0057/2122

SOUTHERN RAILWAY
PROJECT ORGANISATION
CORRIGENDUM NO.1

Corrigendum No.1 against **E-Tender Notice No: SG/PROJ/I/MS/IP-MPLS 55 Stations/2021/EOT(06) Dated : 1.11.2021** on behalf of the President of India by Dy.Chief Signal and Telecommunication Engineer/ Project I, Southern Railway, Chetpet, Chennai – 31 for the work of, "Design, Supply, Installation, testing and commissioning of IP-MPLS routers along with power supply arrangements in Thiruvananthapuram Division over Southern Railway"

The modifications under Amendment & Corrigendum No. 1 for **E- Tender No. ProjMS_IPMPLS55_ET21_06** are as detailed below.

Item No	Particulars	As Published in the website	To be read as
1	NIT header	Are joint venture (JV) firms allowed to bid : Yes	Are joint venture (JV) firms allowed to bid : No
2	Para 2.5.1 of SCC of Tender Document	Following Special conditions of contract for this Telecom work to be followed: a) Submission of "Undertaking by the tenderer" that the Telecom equipment of IP-MPLS Router are procured as per the RDSO Technical specification.	Following Special conditions of contract for this Telecom work to be followed: **Mandatory a) Submission of "Undertaking by the tenderer & OEM"** that the Telecom equipment of IP-MPLS Router are procured as per the RDSO Technical specification.
3	Para 2.5.1(b) & 2.5.5(ii) of SCC of Tender Document	After the award of contract, Tenderer shall get MOU with OEM.....	**At the time of bid submission, MOU with OEM is undertaken** for IP-MPLS Routers covering supply, installation, testing and commissioning of above Telecom equipment's by the OEM including after sales support required during the warranty period.

1. Tenderers are requested to consider the revised tender document.
2. Revised Tender Notice and Tender Document are available in the website www.ireps.gov.in
3. All other terms and conditions shall remain unchanged.

Dy.CSTE/Project/I/MS
Follow us on : twitter.com/@GMSRailway

QuoteExpress
DON'T WATCH THE CLOCK; DO WHAT IT DOES. KEEP GOING
› SAM LEVENSON

Government of India
DEBTS RECOVERY TRIBUNAL - | - BENGALURU
NO. 4. SECOND FLOOR, LIC JEEVAN MANGAL BUILDING, RESIDENCY ROAD BENGALURU, KARNATAKA - 560 025.

FORM NO. 14
(See Regulation 33 (2))
DRC NO: 154/2020
Bank of Baroda
Palace Orchards Branch,
No.3, 13th Cross, Near Basham Circle,
Sadashivanagar, Bengaluru - 560 080.
Certificate Holder
Versus
M/s. Redsand Auto Tech Private Limited & Others
Certificate Debtor(s)

DEMAND NOTICE

TO
1. M/s. Redsand Auto Tech Private Limited
Represented By its Directors,
Mr. Avula Siri Prasad Reddy And
Mr. Sandeep Somashekar,
No.20A, New No.7, 1 st Main Road,
Yeshwanthpur, Bengaluru - 560 022.
2. Mr. Avula Siri Prasad Reddy
S/o. Sri. Sathyanarayana,
Director Of M/s. Redsand Auto Tech Pvt. Ltd.
No. 120, 3rd Main Road, 7th Cross,
RMV 2nd Stage, Bengaluru - 560 094.
3. Mr. Sandeep Somashekar
S/o. Sri. Somashekar
No. 1720, Flat No.302, 1st F Main, D Block,
2nd Stage, Rajajinagar,
Bengaluru-560_010.

In view of the Recovery Certificate issued in **OA No. 1476/2018** passed by the Hon'ble Presiding Officer DRT Bengaluru on **26/02/2020** for an amount of **Rs. 10,36,446/- (Rupees Ten Lakh Thirty Six Thousand Four Hundred Forty Six Only)** is due against you along with Interest and costs from date of filing of O.A.s till realization.

You are hereby called upon to deposit the above sum within 15 days of the receipt of the notice, failing which the recovery shall be made as per rules.

In additions to the sum aforesaid you will be liable to pay:
a) Such interest as is payable for the period commencing immediately after this notice of the execution proceedings.
b) All costs, charges and expenses incurred in respect of the service of this notice and other process that may be taken for recovering the amount due.

Given under my hand and seal of the Tribunal on this 27th day of July 2020.

(DEEPAINDUVANI.S)
RECOVERY OFFICER-II
DEBTS RECOVERY, TRIBUNAL - I, BENGALURU

Note: Attention is invited to Rule 16 of the Second Schedule of the Income Tax Act 1961 read with recovery of Debts Due to Banks and Financial Institutions Act, 1993 which is reproduced below:

"Rule 16(1) where a notice has been served on a defaulter under Rule 2, the defaulter or his representative or his representative in interest shall not be competent to mortgage, charge, lease or otherwise deal with any property belonging to him except with the permission of the Debts Recovery Officer, nor shall any civil court issue any process against such property in execution of a decree for the payment of money.

2) Where an attachment has been made under this schedule any private transfer or delivery of the property attached or of any interest therein and any payment to the defaulter of any debt, dividend or other monies contrary to such attachment, shall be void, as against all claims enforceable under the attachment".

QuoteExpress
IF YOU'RE GOING THROUGH HELL KEEP GOING

Finance Department,
Vidhana Soudha, Bengaluru
No.: FD 04 BMB 2021 Date: 11.11.2021

PRESS COMMUNIQUE

It is notified for general information that the outstanding balance of 6.10% **Karnataka State Development Loan 2021** issued in terms of the Government of Karnataka, Finance Department Notification No. FD 1 BMB 2019 dated December 06, 2019 will be repaid at par on **December 10, 2021 (December 11, 2021 being Saturday)** with interest due up to and including **December 10, 2021.** In the event of a holiday being declared on the aforesaid date by any State Government under the Negotiable Instruments Act, 1881, the loan will be repaid by the paying offices in that State on the previous working day. **No interest will accrue on the loan from and after December 11, 2021.**

2. As per sub-regulation 24 (2) and 24 (3) of Government Securities Regulations, 2007 payment of maturity proceeds to the registered holder of Government Security held in the form of Subsidiary General Ledger or Constituent Subsidiary General Ledger account or Stock Certificate shall be made by a pay order incorporating the relevant particulars of his bank account or by credit to the account of the holder in any bank having facility of receipt of funds through electronic means. For the purpose of making payment in respect of the securities, the original subscriber or the subsequent holders of such a Government Securities, as the case may be, shall submit to the Bank or Treasury and Sub-Treasury or branch of State Bank of India, where they are enfaced/registered for payment of interest, as the case may be, the relevant particulars of their bank account.

3. However, in the absence of relevant particulars of bank account/mandate for receipt of funds through electronic means, to facilitate repayment on the due date, holders of **6.10% Karnataka State Development Loan 2021,** should tender their securities at the Public Debt Office, 20 days in advance. The securities should be tendered for repayment, duly discharged on the reverse there of as under:

"Received the Principal due on the Certificate"

4. It should be particularly noted that at places where the treasury work is done by a branch of the State Bank of India, the securities, if they are in the form of Stock Certificates, should be tendered at the branch of the bank concerned and not at the Treasury or Sub-Treasury.

5. Holders who wish to receive payment at places other than those where the securities have been enfaced for payment should send them duly discharged to the Public Debt Office concerned by Registered and Insured Post. The Public Debt Office will make payment by issuing a draft payable at any Treasury/Sub-Treasury or branch of State Bank of India conducting Government Treasury work in the State of Karnataka.

Sd/- (Dr. Ekroop Caur),
Secretary to Government
(Budget & Resources)
Finance Department

DIPR/DDU/35/MCA/2021-22

STAY PROTECTED FROM COVID-19, NO CARELESSNESS UNTIL THERE IS A CURE.
Wear Mask | 6 Feet Follow Physical Distancing | Maintain Hand Hygiene

YOUR GUIDE TO SPICY LIVING
INDULGE
Every Friday with THE NEW INDIAN EXPRESS

TAMIL NADU NATIONAL LAW UNIVERSITY
(A University Established by Tamil Nadu Act. No. 9 of 2012)
Navalurkuttappattu, Dindigul Main Road, Tiruchirappalli – 620 027, Tamil Nadu,
Phone Off: 0431-2692111; Fax: 2692099 E-mail : registrar@tnnlu.ac.in ; Website: www.tnnlu.ac.in

NOTICE INVITING TENDER FOR DEVELOPMENT AND IMPLEMENTATION OF ERP SYSTEM FOR TAMIL NADU NATIONAL LAW UNIVERSITY, TIRUCHIRAPPALLI

Sealed Tenders are invited for the Development and Implementation of ERP System for departments of Tamil Nadu National Law University, Tiruchirappalli-620027 from eligible, reputed companies/firms for ERP system for University as specified in the tender documents.

2. The details of the entire tender documents are available in TNNLU website https://tnnlu.ac.in/tender.php with effect from 12.11.2021 at 11:00 A.M. The Earnest Money Deposit (EMD) is exempted at present, subject to further orders of the Government. The tender documents duly filled in may be sent to the Registrar by **5.00 P.M** on or **before 11.12.2021**. The Master Envelope will be opened on 13.12.2021 at 11.00 A.M.

DIPR/3244/TENDER/2021
REGISTRAR
Date: 12.11.2021
"சோதனை கடந்து சுதந்திரம் அடைந்தோம், சாதனை புரிந்து சரித்திரம் படைப்போம்."

SYMBOLIC POSSESSION NOTICE

ICICI Bank **Branch Office:** ICICI Bank Ltd. 4/10, Mythree Tower, BommanhalliHosur Main Road Bangalore- 560068

Whereas
The undersigned being the Authorized Officer of ICICI Bank Limited under the Securitisation and Reconstruction of Financial Assets and Enforcement of Security Interest Act, 2002 and in exercise of the powers conferred under section 13 (12) R/w Rule 3 of the Security Interest (Enforcement) rules 2002, issued demand notices upon the borrowers mentioned below, (on underlying pool assigned to ICICI Bank by Dewan Housing Finance Ltd.) in relation to the enforcement of security in respect of a housing loan facility granted pursuant to a loan agreement entered into between DHFL and the borrower, to repay the amount mentioned in the notice within 60 days from the date of receipt of the said notice.
As the borrower failed to repay the amount, notice is hereby given to the borrower and the public in general that the undersigned has taken Symbolic possession of the property described herein below in exercise of powers conferred on him/ her under Section 13(4) of the said Act read with Rule 8 of the said rules on the below-mentioned dates. The borrower in particular and the public in general is hereby cautioned not to deal with the property and any dealings with the property will be subject to the charge of ICICI Bank Limited.

Sr. No.	Name of the Borrower/ Number (Loan Account Number (DHFL Old LAN & ICICI New LAN)	Description of Property/ Date of Symbolic Possession	Date of Demand Notice/ Amount in Demand Notice (Rs.)	Name of Branch
1.	Kamalamma T K/ Anjanappa T S/ DHFL Old LAN- 200004647 ICICI New LAN- QZBNG00005007630	As Described in The Loan Document/ Property Document Covering No.101/37, Old No.101/37, New No.13, 21st Main, Padmanabhanagar Bengaluru/ Date of Symbolic Possession- 09.11.2021	18/06/2021 Rs. 48,55,701.00/-	Bangalore

The above-mentioned borrowers(s)/ guarantors(s) are hereby given a 30 day notice to repay the amount, else the mortgaged properties will be sold on the expiry of 30 days from the date of publication of this Notice, as per the provisions under the Rules 8 and 9 of Security Interest (Enforcement) Rules 2002.

Date : November 12, 2021
Place: Bangalore
Authorized Officer
ICICI Bank Limited

ಕರ್ನಾಟಕ ಸರ್ಕಾರ
ಕಾರ್ಯಕಾರಿ ಅಭಿಯಂತರವರ ಕಛೇರಿ,
ಲೋಕೋಪಯೋಗಿ ಇಲಾಖೆ, ಉಡುಪಿ ವಿಭಾಗ, ಉಡುಪಿ
Email: eeudp@kpwd.gov.in

ನಂ/ಪಿಡಬ್ಲ್ಯೂಡಿ/ಯುಡಿಎನ್/ಎನ್ಐಟಿ–37/2021–22/ಎ೨ ದಿನಾಂಕ: 06–11–2021

ಟೆಂಡರು ಪ್ರಕಟಣೆ

ಈ ಕೆಳಕಂಡ ಕಾಮಗಾರಿಗಳಿಗೆ "ಇ–ಪ್ರೊಕ್ಯೂರ್‌ಮೆಂಟ್ ಪೋರ್ಟಲ್ https://www.eproc.Karnataka.gov.in" ಮುಖಾಂತರ ಟೆಂಡರನ್ನು ಆಹ್ವಾನಿಸಲಾಗಿದೆ.
ಟೆಂಡರ್ ಸ್ವೀಕರಿಸುವ ಕೊನೆಯ ದಿನಾಂಕ 23–11–2021ರ ಸಂಜೆ 5.30 ಘಂಟೆವರೆಗೆ.
ಅರ್ಹ ಗುತ್ತಿಗೆದಾರರು 3ನೇ ದರ್ಜೆ ಮತ್ತು ಮೇಲ್ಪಟ್ಟ ಗುತ್ತಿಗೆದಾರರು ಟೆಂಡರ್ ಸಲ್ಲಿಸಬಹುದಾಗಿದೆ.

ಕ್ರ ಸಂ	ಕಾಮಗಾರಿಯ ಹೆಸರು	ಟೆಂಡರಿಗಿರಿಸಿದ ಅಂದಾಜು ಮೊಬಲಗು (ರೂ. ಲಕ್ಷಗಳಲ್ಲಿ)	ಇಎಂಡಿ (ರೂ. ಗಳಲ್ಲಿ)
1	ಕುಂದಾಪುರ ತಾಲೂಕು, ಶೇಡಿಮನೆ ರಸ್ತೆಯ ಮಾಂಡಿ ಮೂರುಕೈಯಿಂದ ಅರಶಿನಕಾನು ರಸ್ತೆ ಅಭಿವೃದ್ಧಿ.	176.51	Rs. 264,800.00

ಹೆಚ್ಚಿನ ವಿವರಗಳಿಗೆ ಕಛೇರಿಯನ್ನು ಸಂಪರ್ಕಿಸಬಹುದಾಗಿದೆ.
ಸಹಿ/– ಕಾರ್ಯನಿರ್ವಾಹಕ ಇಂಜಿನಿಯರು,
ಲೋಕೋಪಯೋಗಿ ಇಲಾಖೆ, ಉಡುಪಿ ವಿಭಾಗ, ಉಡುಪಿ

EDITORIAL

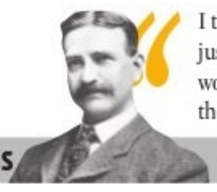

I think the world is like a great mirror, and reflects our lives just as we look upon it. Those who turn sad faces toward the world find only sadness reflected. But a smile is reflected in the same way, and cheers and brightens our hearts

L Frank Baum

INDIAN EXPRESS IS NOT AN INDUSTRY. IT IS A MISSION.

— Ramnath Goenka

CHIPS DOWN IN AUTO SECTOR, TAKE A RELOOK AT TAX CUT DEMANDS

Indian automakers are literally surviving from one fatal hour to another. If the 2018-19 economic slowdown drove the industry close to the boneyard, the Covid-19 pandemic struck another death blow just when the sector was barely recovering. Now, the global chip shortage and supply chain issues that knocked down festive sales are threatening to whipsaw the sector's revival. Of the 130-odd industries that were hit by the chip shortage, the auto sector, which accounts for 10-12% of the global chip demand, is the worst hit. Society of Indian Automobile Manufacturers (SIAM) data shows auto sales of six companies fell by 26% in October over last year and dealers are sitting on an order book of over 5 lakh units and counting. Chip shortages may persist in 2022, though not as acute as 2021, and CRISIL Ratings pegs India's passenger vehicle sales to moderate by 11-13% this fiscal over last year.

Automakers have gone back to production cuts, with market leaders like Maruti reducing output by 60% in September. Some companies are diverting chips to high-demand segments like utility vehicles and prioritising production of premium passenger vehicles, while others are removing features to conserve chip usage and are optimising and innovating to bring down the number of chips used in one component by half. Measures like these along with some smart inventory planning could rescue the industry to an extent, but the brutal fact is that some amount of business is lost forever.

Chances are, if the economic momentum continues, demand will likely bounce back, but then, the industry could be courting another trouble via higher metal prices that could dent profits by an estimated 1–1.5%. This brings us back to tax cut demands of automakers, with GST rates hovering between 29% and 50% (including cesses and excluding road taxes) making vehicle ownership costs steep. In August, the government dismissed demands of tax cuts as it was unclear if a reduction will spur sales. But with GST collections stabilising at over ₹1.15 lakh crore a month, perhaps it's time the GST Council takes a relook.

START PREPARING FOR NEXT T20 WORLD CUP

India's last global title was in 2013. They were in two finals—2014 T20 World Cup and 2017 Champions Trophy, and three semifinals—2015 and 2019 World Cup and 2016 T20 World Cup. For a team that practically drives cricket worldwide, these are modest figures at ICC white-ball events. This T20 World Cup perhaps was one of the worst possible performances and the failure to get out of the Super 12s can't be dismissed as a blip. Serious introspection is needed.

A new regime is in place led by captain Rohit Sharma and coach Rahul Dravid. India should look to build a team capable of challenging top teams in next year's T20 World Cup in Australia. With less than one year to go for the showpiece event, they should look at identifying trends and get the mix right. If required, they should not hesitate to drop stars.

What great T20 teams do is define roles clearly, which was one of the reasons why India looked confused in the desert. Is K L Rahul going to be an opener or a spin hitter? Will Ishan Kishan be used as an opener or a floater? Will R Ashwin be an option in Australia; if not will the New Zealand matches be his last in India colours...? They may even have to start embracing the English model of giving their multi-format players (Rishabh Pant, Rahul, Jasprit Bumrah to name a few) a break from ODIs and the odd Test to keep them fresh for T20Is in the build-up to Australia. The schedule is going to be unforgiving for the next 12 months. Perhaps the three-match T20I series against New Zealand would be an ideal platform to launch their T20 World Cup quest.

The likes of Venkatesh Iyer, Avesh Khan and Harshal Patel are in line to make their debut. They cannot have any passengers and the message should be loud and clear—perform or perish. In 2007, then new skipper M S Dhoni was very keen to have his own team and led it to victory. If Rohit is to give himself the best chance of an encore in 2022, the planning has to begin next week.

Hate is capital. It can be mined endlessly from the nether regions of online behemoths. Climate catastrophe? What's that? We are too united in our ways of being hateful to bother about the real world

THE CLIMATE IN OUR BRAIN MUST CHANGE

SANTWANA BHATTACHARYA

Resident Editor, Karnataka, *The New Indian Express*

SOUMYADIP SINHA

It is a dystopian world out there in any case. The tiny Kiribati island-state in the central Pacific, with most of its population of 1,19,000 living on coral atolls, are leading a frenetic campaign on social media—Facebook, YouTube, the works—to avert the Final Tide. They are, quite literally, hanging on to the last sliver of their land before it disappears. For them, climate change is not some abstract theory, or some distant debate filled with ifs and buts. It is an undeniable reality of their lives, they face it every day, it is what they talk about and struggle against every day.

Nearer home, we keep seeing endless cycles of flooding in cities (Chennai, again, being the latest), wildfires and, yes, drought, without ever bothering to read patterns into them. Juxtapose them against parallel events. Lake Tuz, Turkey's second largest lake, has entirely dried up this year. What has been cited as the reason? Climate change, aggravated by faulty agricultural practices. Declining rainfall, climatologist Christos Zerefos says, is turning Crete and the Aegean Islands in Greece into deserts. A woman struggling to breathe in the aftermath of the raging wildfires in Kootenays, in Canada's British Columbia province, was diagnosed as a "climate change patient"—probably the first one. And surely not the last.

In this backdrop, if there was any hope of the Glasgow summit going beyond promising another set of future deadlines for zero emissions, it was broken. One of the biggest emitters of greenhouse gases, China, was absent. It's too busy dreaming up war games for world dominance. Saving Planet Earth perchance sounds like a rather boring assignment for the Bossman of Beijing, so he just sent in his speech. To be sure, he has cleaned up the air around most of China's important cities, much better than Delhi. So what if there are a few holes in the atmosphere and a bit of dangerous colonial-style exploitation in and around the melting North Pole? Not enough to drive a convergence of purpose that can pull us out of the way of a calamity that's advancing upon us.

The islanders of Kiribati who think the stray surfer-cum-YouTuber will bring deliverance for them from the rest of the world, become part of the embankments they are desperately putting up ... well, they are wrong. Please-put-off-your-air-conditioners, please-say-no-to-coal, please-save-us ... those cries don't reach too many people. In a world where suicidal games of dominance and fast bucks drive the agenda, appeals to good sense simply don't work. Hate does! Online campaigns against climate change naysayers, against the still-criminally-violating developed world, can yield results and a following in billions only if they generate anger and hate. Nothing else works—not 'likes', nor those soft emojis, only the angry ones. (Yes, emojis are our new world language.) Articulated anger offers itself as the only way for the meta-narrative to be turned on its head—at least, that's the illusory comfort it holds out. The likes of Mark Zuckerberg can make their billions and maybe a few island nations can still be saved from sinking.

Hate is capital. It can be mined endlessly from the nether regions of those online behemoths. Can

What exactly is India doing now besides endless crisis management, battling natural and human-induced disasters in one state and then the next? It's playing footsie with the climate agenda, making the right noises, and playing footsie with Zuckerberg's company too, getting loud on hate

people play the bully and not get bullied by those living off them? AI systems won't detect, or detect only about 49.4% of the violent hate, misinformation and bullying that goes around. Hate is also its own form of climate change. Thank heavens India achieved Independence much before Zuckerberg's progenitors were born! Gandhi would have sunk just like those Pacific islands. No Frances Haugen, no whistleblower would have sufficed. Godse and friends would have had far more followers back then! FB would have spent, just as it does now, only a minuscule proportion of its billions on hate detection machinery, enforcement reports, community standards and compliance, despite the huge numbers India would have supplied to it. Gandhi's satyagraha may have been conducted on a wholly different plane, against colonisers of the mind. In both the centuries, the last one and this, the colonisers have one tactic in common: divide and rule.

And what-ifs aside, what exactly is India doing now besides endless crisis management, battling natural and human-induced disasters in one state and then the next? It's playing footsie with the climate agenda, making the right noises, and playing footsie with Zuckerberg's company too, getting loud on hate. Much before the whistleblowers got wind of the fact that FB internal research papers found hate sells better and more, we in India had it all figured out. Want to be a social media influencer? Or merely want a gig economy job as a troll army foot soldier? Just dip your quill into that bottle of poison ink and let it flow into the ether. In this dystopia, that's investment.

Want evidence? Just wait for the next round of election campaigning to heat up in the plains of Uttar Pradesh or Punjab, in the hills of Uttarakhand or the coasts of Goa. Hate will be on full, unadulterated display. What about climate change? What's that? Mamata Banerjee may again descend on Goa, trying to transplant her 'grassroots politics' onto a new meadow. The Yogi-Akhilesh-Priyanka show will rattle on through, past and beyond Lakhimpur Kheri. And whoever-is-the-latest-CM in the hill state will try to save himself from political landslides under him. Punjab, of course, is Punjab—an ousted Captain, a former batsman, and one who was called a 90-day wonder, besides other teams. Climate catastrophe? Let's repeat that question: what's that? We are too united in our ways of being hateful to bother about the real world.

(santwana@newindianexpress.com)

MARVELLOUS METAL MIRRORS FROM ARANMULA

SHARADA SRINIVASAN

Professor, School of Humanities, National Institute of Advanced Studies, Bengaluru

An iconic sculpture from Karnataka is of the *madanika* or damsel from the 12th century Hoysala Belur temple. Attributed to the patronage of dancer and queen Shantala Devi, she gazes engrossedly into a mirror and forms part of a stone imitation of an architectural strut. Apart from aesthetic significance related to personal adornment, mirrors have also had magico-religious associations in various parts of Asia. The English word 'speculation' was derived from the Roman 'speculum', related to foretelling the future by looking into a mirror. This was also taught to students of Tibetan Buddhism. The fascinating Chinese magic mirrors made of bronze had a mercury-coated reflective surface that could throw patterns on a wall related to the decorated rear surface due to intriguing optical effects.

While the lush green village of Aranmula in Kerala along the languid Pampa river comes alive during Onam festivities with a frenzy of boat races, its alluvial loam also nurtured a remarkable craft of mirrors known as *Val Kannadi* (Malayalam/Tamil; *kanne* being related to sight). The freshly polished Aranmula metal mirrors yield an astounding reflective image which can even legitimately claim to be better than modern mirrors. Whereas modern mirrors have a thin sheet of glass over a reflective mercury coating, with refraction through glass diminishing the quality, the Aranmula metal mirror gives a perfect point image due to the absence of such refraction, with brilliant colours due to uniform reflectance across the surface. Metallurgical investigations by the author over the past few decades on remnants collected from traditional *Acharis* or master craftspeople contributed to revealing how the spectacular reflectance was achieved.

Ancient Egyptian as well as Harappan mirrors excavated from Quetta and Dholavira were flat, circular or oval with tangs and appear to have been of copper or bronze with a low amount of tin. Although copper and bronze can give a polished reflective surface, the image would have a more golden or coppery hue rather than true colours. Whereas silver has good reflectance, it is soft and prone to denting or scratching, which would yield distorted images. This is why early Belgian mirrors were of glass over a silver layer, although the silver tarnished over time and was eventually replaced by more durable mercury coatings.

The Aranmula alloy seems ideal for mirrors as it consists predominantly of a highly reflective delta phase that is an intermetallic compound of 32.6% tin bronze, forming a narrow composition range of 32-33% tin alloyed to copper. This silvery-white compound has a very high hardness of 500 VPN more than steel and hence yields itself to being polished free of distortion to get the best possible reflective surface. The challenge is

Furnace where the famed mirror is made

that the alloy is brittle and breaks as easily as glass, and hence the skill of the traditional craftspeople lay in the ingenious methods of casting and manipulating the alloy using low-tech materials to get a high-tech product.

To offset the brittleness, a very thin oval blank of a couple of millimetres was cast so that it would cool more rapidly and homogeneously. A closed crucible-cum-mould was used, whereby the bottom part consisted of a two-piece mould kept a few millimetres apart into which the mirror blank would be cast, and the top had a cup containing the metal to be cast. This apparatus was then sealed with clay, forming a closed crucible that could minimise the interaction of air and molten metal, which could cause a defective casting. It was then heated in a hearth with the crucible cup facing downwards and then the molten metal tipped over; thermal camera studies suggest a temperature difference between crucible cup and mould that facilitated more rapid cooling of the mirror blank. The cast blank was then skilfully lapped over a few days, in much the same way that modern metallurgical samples are polished—traditionally with coarse polishing on a rougher gunny sack and then using Hessian cloth to remove finer scratches, until a brilliant mirror finish was obtained.

Although mirrors were made in antiquity with over 20% tin such as in China or the Roman world, they often had lead added to reduce the brittleness. However, lead, being opaque, could reduce the reflective properties compared to the unleaded Aranmula delta bronze mirror. Indeed, a mirror from Kerala with a Travancore seal of the 18th century examined by the author remarkably consisted almost entirely of pure delta phase crystals. Cairns going back to the Iron Age from the Nilgiris also intriguingly yielded a mirror with 30% tin bronze as reported by Breeks in the 19th century. Speculum metal with about 30% tin and perhaps a few per cent lead was used for telescopic lenses, for example by the astronomer William Herschel from Bath, UK, in the 18th–19th century. One might joke that the Aranmula mirror could be an ideal material for a reflective telescope in space where it would not corrode due to the lack of atmosphere! However, on earth it does tarnish over time and the craftspeople recommend frequent polishing with red oxide to keep the mirror effect going. After the demise of master craftspeople such as Janardhan Achary and Gopalakrishna Achary, it is heartening that their enterprising daughters and spouses have striven to keep alive the fading legacies.

(sharadasrini@nias.res.in)

MAILBAG

WRITE TO: letters@newindianexpress.com

Where are Chennai's lakes?

The flooding in the city of Chennai is a wake-up call for the state to rejuvenate its water bodies or at least maintain the remaining ones. According to former Anna University professor K P Subramanian, 650 water bodies were present in Chennai in 1970 but most of them have vanished and the number has now come down to just around 35. That is the reason why Chennai is inundated and both the DMK and AIADMK, which have alternately ruled the state in this period, are responsible for the current plight of the Tamil Nadu capital.

V Kalai Selvan, Thiruvananthapuram

Desilting not done

The Tamil Nadu chief minister has said that the previous government didn't do any desilting work and alleged there were irregularities. But when did the present government become aware of this, just a few days ago? There was enough time to complete the desilting work to prevent the flooding.

TM Raju, Chennai

Loss for Malayalam cinema

Though veteran actor Kozhikode Sharada who passed away earlier this week did not play the most prominent characters in films, she made a strong impact with her typical style of acting—proving that whether the role is small or big, it is the actor who adds flesh to the story of a movie. Her face and dialogue delivery made her a shrewish but loveable character in most films. Her true-to-life acting style will be missed in Malayalam cinema, which has lost many doyens in recent times.

Elizabeth Koshy, Pathanamthitta

Will miss veteran actor

I felt really sad on hearing about the demise of Kozhikode Sharada. She was endearing and enacted her roles with humour. May the Almighty give strength to her family to bear this grief.

Kavitha Chandran, email

Welcome gesture in Pak

In a good gesture, the Chief Justice of Pakistan officially opened the reconstructed Paramhans ji Maharaj temple in Pakistan that was destroyed by miscreants (Nov 10). His order to rebuild the temple with the money for restoration taken from the attackers is exemplary.

Dr M Haneef, Kottayam

Pot calling the kettle black

This is with reference to *BJP-Cong slugfest on Rafale pay-off* (Nov 10). Like a ghost from the past, the Rafale deal and the kickbacks associated with it come back to haunt political parties off and on. And in a classic case of the pot calling the kettle black, the BJP and the Congress keep pointing accusing fingers at each other. Were the bribes to secure the deal paid during UPA rule or when the NDA was in power? The government that is ruling today has remained tight-lipped and refused to set up any SIT to go into the nitty-gritty of the deal to ascertain whether there was anything underhand about the purchase of the Rafale jets from France. Its spokespersons however pounce on any report in the French press to lay the blame at the door of the Gandhis. The only thing we can be sure of is that the truth, as in all such cases in the past, will never be known.

C V Aravind, Bengaluru

Ending fires in hospitals

Fires in hospitals have become a common affair. Instead of sending notices, why cannot the fire safety authorities just barge in and carry out all the statutory checks and close down places that do not adhere to the regulations? Enough of this bureaucratic attitude and no waiting for more precious lives to be lost.

S Srihari, Chennai

Highest approval ratings

With 70% approval ratings in the Morning Consult polls on world leaders in countries including the US, Australia, the UK, Germany and Canada, the Indian PM again stands at the top. Modi has excellent skills particularly suited for governance in a democracy and other leaders can learn from him.

Ravi Nair, Palakkad

THE NEW INDIAN EXPRESS

Chairman of the Board: **Manoj Kumar Sonthalia** Editor: **G S Vasu**

Resident Editor (Karnataka) : **Santwana Bhattacharya*** Published by **R K Jhunjhunwala** on behalf of Express Publications (Madurai) Private Limited, at No. 1, Queen's Road, Bengaluru - 560 001 and printed by him at Express Press, Plot No. 2A, Bommasandra Industrial Area, 4th Phase, Survey No. 46, Part Yarandahalli Village, Jigani Hobli, Anekal Taluk. Bengaluru - 560 099. **Bengaluru.** Vol. 57, No. 267 RNI Reg. No. 3457/1960. Phone: 080-22866893. * Responsible for selection of News under the PRB Act. **Copyright:** Express Publications (Madurai) Private Limited. All rights reserved. Reproduction in any manner, electronic or otherwise, in whole or in part, without prior written permission is prohibited.

TWEETS OF THE DAY

Sitaram Yechury @SitaramYechury
Electoral Bonds are the legalisation of political corruption. Combined with crony capitalism they undermine democracy. Scrap them

Akhilesh Yadav @yadavakhilesh
In Indian culture, rivers received respectable addresses like Maa and Maya, but today they have become a victim of corruption under BJP rule

Aaditya Thackeray @AUThackeray
Climate action is no longer confined to Environment Depts. We need multilevel, multilateral deep collaboration within govts, organisations and citizens

Independence or alms? Kangana remark sparks national outburst

Padma Shri actor says India attained freedom only after 2014, Opposition parties condemn

If we get freedom as a 'bheekh' (alms), is it even freedom? What the British left behind in the name of Congress... They were the extension of the British
—Kangana Ranaut, actor

It is an anti-national act and must be called out as such. To not do so would be a betrayal of all those who shed blood so that today we may stand tall and free as a nation —Varun Gandhi, BJP

Kangana should make a public apology to all Indians for her statement. Our freedom movement & our freedom fighters' sacrifice were insulted
—Gourav Vallabh, Congress

EXPRESS NEWS SERVICE @ New Delhi

SLAMMING actor Kangana Ranaut for calling India's Independence as alms, Congress and other Opposition parties said her comments amount to treason. Congress even wrote to President Ram Nath Kovind urging him to take action against her and also said that the government take back the Padma Shri given to her recently for insulting the country's Independence movement.

Congress spokesperson Gourav Vallabh said her statement has shown what happens when people who are not deserving of Padma awards are given these honours. "I demand that Kangana Ranaut should make a public apology to all Indians because of her statement, our freedom movement and our freedom fighters' sacrifice were insulted," he said.

Speaking at an event, Ranaut said the country's independence in 1947 was not freedom but *"bheekh"* and the "country got real freedom in 2014" (after BJP came to power).

"The government should take back the Padma award from a lady who is insulting Mahatma Gandhi, Sardar Bhagat Singh, Subhas Chandra Bose, Sardar Vallabhbhai Patel. If the government is giving her Padma award, it means the government is promoting these kinds of people," said Vallabh.

Mahila Congress chief Netta D'Souza wrote to Kovind for initiating appropriate action against Ranaut for "insulting freedom fighters, disrespecting the Constitution and mocking the national movement.

Shiv Sena leader Priyanka Chaturvedi compared Ranaut's remarks to another BJP member, who recently claimed that India has been given freedom as lease for 99 years. "New Ruchi Pathak on the block. From 99 years lease to *bheek main mili azaadi*. All the blood, sweat and *balidan* (sacrifice) of our freedom fighters including Jhansi ki Rani dismissed to please the master. The WhatsApp history fans," she said.

Ranaut is not on Twitter but her name was trending. Even historian S Irfan Habib called her statement 'abysmal'.

I am the only one targeted in the case while seven others, who were suspended, were reinstated by this government. I have been dismissed despite the high court's clean chit to me in April, 2019

Dr Kafeel Khan
Paediatrician

Kafeel Khan fired over child deaths in hospital

NAMITA BAJPAI @Lucknow

AFTER being suspended for four years, Dr Kafeel Khan, paediatrician at Gorakhpur's BRD Medical College, has been terminated from service.

The order of termination of Khan's services was released by Medical Education authorities late on Wednesday night. He was suspended in connection with the death of 67 kids at BRD Medical College due to lack of oxygen in August, 2017. Khan was sacked after being found guilty in a probe conducted into the circumstances leading to the mishap.

Alok Kumar, principal secretary, Medical Education, said as the matter is sub-judice, a detailed report would be furnished to the high court on next date of hearing. At present, Khan was attached to the office of Director General Medical Education after his suspension in 2017.

Reacting to this, Khan said he had confidence in judiciary and would challenge the dismissal in court. He added he was surprised because the court had given him a clean chit.

"They have no authority to terminate me. They should have taken orders from UP Public Service Commission," asserted the doctor. However, government authorities claimed the order of termination was released only after fulfilling formalities.

It may be recalled that Khan was given bail by Allahabad High Court on April 18, 2019 in the hospital death case. The court had observed there was no proof of negligence against him. But the matter is still sub-judice and pending in the same court.

Khan said the UP government had constituted another inquiry against him in February, 2020, when he was in jail in connection with a speech during the anti-CAA protests. The government declared in the court in August, 2021, that it was withdrawing the newly constituted probe following the court's directives.

Khan's dismissal drew sharp reactions from Congress general secretary Priyanka Gandhi Vadra. She said this is done to harass the doctor, who went out of his way to rescue the children in the Gorakhpur tragedy.

PERSISTENCE OF VISION

Beginning of winter in Delhi and smog have become synonymous. A typically hazy scene on Thursday | PARVEEN NEGI

EXPRESS READ

1,500 Indian pilgrims headed for Pakistan

New Delhi: India on Thursday hoped that Pakistan will facilitate the visit of around 1,500 pilgrims through the Attar-Wagah transit point in view of Gurupurab. The pilgrims are scheduled to visit six Gurudwaras in Pakistan, said Ministry of External Affairs spokesperson Arindam Bagchi. "Land travel between India and Pakistan is conducted on a limited scale in coordination with the Pakistani side." He said both sides are following health guidelines.

Pilot bargains as Gehlot meets Sonia

EXPRESS NEWS SERVICE @New Delhi

AMID speculations over Cabinet expansion in Rajasthan, Chief Minister Ashok Gehlot on Thursday met Congress chief Sonia Gandhi. The party is struggling to quell power tussle in the state.

After an hour-long meeting with the party chief, Gehlot said, "The party high command will decide when the reshuffle will happen. We have left it to the high command to decide. Ajay Maken has all the information on it. I have briefed the leadership about the situation in Rajasthan. We want good governance to continue in Rajasthan."

The meeting came after Gehlot and former Rajasthan Congress chief Sachin Pilot held separate meetings with party leadership on Wednesday on cabinet expansion, organisation reshuffle to accommodate Pilot's loyalists.

Sources said the party is looking to implement a "one person one post" criteria in the state and some of the ministers may tender resignation to work in the organisation. Some members from the Pilot camp will be accommodated both in the government and organisation.

During meetings with top leadership, Gehlot has been told to accommodate people from Pilot's camp while the CM has told that the party should reward loyalist MLAs who supported the government when Pilot rebelled last year and was looking to topple the government in Rajasthan.

Pilot has been categorical that the party should make changes and accommodate party workers so that they feel represented in the government. He further said that the decision on pending demands is expected soon as the central committee has finalised things after discussion with both the sides.

As a part of pressure politics, Pilot tried to give a clear message to his supporters and clarified the stand on his group's demands by tweeting a video late on Thursday. In the video, Pilot is seen claiming that he has raised the demand for posts in the government to ensure justice for party workers who worked hard with him and advocated for an early completion of the issues decided by the reconciliation committee.

Motion against NMA chairman

New Delhi: Congress has sought to move a privilege motion against Union Minister of Culture G Kishan Reddy over the appointment of BJP leader Tarun Vijay as chairman of National Monuments Authority. Congress says he does not meet the criteria laid down under law. In a letter to Rajya Sabha Chairman Venkaiah Naidu, Congress MP Jairam Ramesh cited the Ancient Monuments and Archaeological Sites and Remains (Amendment and Validation) Act, 2010 and claimed that the rule mandates only an expert with experience and expertise to be appointed as a NMA Chairman.

Order reserved on road widening

The Supreme Court on Thursday reserved its decision on widening of roads that are part of the 899-km Char Dham project in Uttarakhand. The Centre, citing Chinese build-up on the other side, has appealed for widening of the road, saying these are feeder roads of great strategic importance.

IN THE SC

Zakia seeks investigation against SIT

Advocate Kapil Sibal told the Supreme Court on Thursday that the SIT which gave a clean chit to then Gujarat Chief Minister Narendra Modi in the 2002 communal riots, should be investigated for rendering conclusions contrary to facts. Sibal was appearing for Zakia Jafri, widow of slain Congress MP Ehsan Jafri.

Married daughters of UP govt staff get a boost

NAMITA BAJPAI @Lucknow

IN a decision taken to benefit married women, the Uttar Pradesh government has decided to place married daughters of government officials in the category of dependents and eligible for jobs on compassionate ground if the officials die during service.

The state Cabinet headed by CM Yogi Adityanath has approved this proposal. The move could give a new colour to women empowerment in poll-bound UP. The Cabinet cleared the proposal through a circulation late on Wednesday. Until now, only the wife, married/unmarried son and unmarried daughter were eligible as dependents of a deceased government official. The Cabinet broadened the definition of "dependent daughters" to include the married ones, officials said.

A senior official, however, said the married daughter will be considered for job after the deceased's wife, married/unmarried son and unmarried daughter. "She may also get the job if other family members refuse to take it up."

Earlier this year, the Allahabad High Court had maintained that excluding married daughters from the definition of "family" in the rules for appointment on compassionate grounds was "unconstitutional" and in violation of Articles 14 and 15 of the Constitution.

The Cabinet also approved a proposal to rehabilitate 63 Hindu Bengali families displaced after the formation of East Pakistan (now Bangladesh) in 1971. The families will be settled in village Bhaisaya in Kanpur (rural) over 121.41 hectares.

Navy chief-designate is teetotaler, reveals mom

CYNTHIA CHANDRAN @ T'Puram

WHEN her son expressed his desire to join the defence forces, B Vijayalekshmi thought it was natural as many in their family had already been part of the service. Yet, she was a bit reluctant as she feared he would end up consuming too much liquor. But the young boy promised he would not drink at all.

It is a word Vice-Admiral R Harikumar has kept ever since. As he gets ready to take charge as the new Navy chief on November 30, Vijayalekshmi says she is proud that he is a teetotaler though his colleagues were amused as it's rare in the armed forces.

"Harikumar has always been a keen observer and I had thought that he would pursue a career in the medical field. But he decided to join defence forces. Since many members of the family were in the forces, it was natural for him to join the National Defence Academy. I was apprehensive as I was under the impression those days that a majority of them would end up drinking a lot. Noticing my dilemma, my son gave me his word that he would remain a teetotaler. He has stayed that way," said Vijayalekshmi.

At *Madhurima*, her house in Thiruvananthapuram, Vijayalekshmi is busy attending phone calls and visitors who turn up to congratulate Harikumar. A law graduate, she is keen to attend his ceremonial takeover as the Navy chief, though she is a tad worried about the early onset of winter in Delhi. But Harikumar wants her presence as he takes charge from Admiral K Singh and has sent his wife Kala Nair to fetch her to the Capital.

Vice-Admiral Kumar was commissioned into the Executive Branch of the Navy on January 1, 1983. During a career spanning nearly 39 years, he has served in a variety of Command, Staff and Instructional appointments.

Chief Justice agrees to hear Tripura UAPA pleas

EXPRESS NEWS SERVICE
@ New Delhi

DAYS after two lawyers and a journalist booked under UAPA by Tripura Police moved Supreme Court seeking quashing of FIRs and challenging the constitutional validity of certain provisions of the Act, the court said the plea will be heard soon.

The petitioners have challenged the constitutional validity of Section 2(1)(o) (which defines unlawful activity), Section 13 (punishment for unlawful activity) and 43D(5) (restrictions on grant of bail) of the Unlawful Activities Prevention Act.

A bench headed by **Chief Justice of India N V Ramana** agreed to urgently list the matter after it was mentioned by advocate Prashant Bhushan on behalf of the petitioners.

While the two lawyers have been charged with UAPA for their fact finding report 'Humanity Under Attack in Tripura #Muslim Lives Matter', journalist Shyam Meera Singh has been booked for tweeting 'Tripura Is Burning'.

The plea seeks the court's directions against invocation of UAPA by the government of Tripura against members of civil society including advocates and journalists who documented and spoke against targeted atrocities perpetrated on minorities in October 2021.

"If the state is allowed to criminalise the act of fact finding and reporting, that too under stringent provisions of the UAPA in which anticipatory bail is barred and the idea of bail is a remote possibility, then the only facts that will come in public domain are those that are convenient to the state due to the chilling effect on the freedom of speech and expression of members of civil society. If the quest for truth and reporting itself is criminalised then the victim in the process is the idea of justice," the plea said.

SG assures SC Manipur Governor will react soon

EXPRESS NEWS SERVICE
@ New Delhi

SOLICITOR General of India Tushar Mehta on Thursday assured the Supreme Court that the Governor of Manipur will soon take a decision on the opinion given by the Election Commission regarding the disqualification of 12 BJP MLAs of the state Assembly over an office of profit issue.

Mehta gave the assurance to a bench of Justices LN Rao, BR Gavai and BV Nagarathna while hearing a petition filed by DD Thaisii, a Congress MLA from Manipur, who has sought disqualification of the 12 MLAs on the ground that they were holding the posts of parliamentary secretaries, which amounts to offices of profit.

During a brief hearing on Thursday, Justice Rao told the Solicitor General to use his good offices so that the matter is taken care of. "In January, an opinion was given by the Election Commission. According to Article 192 (of Constitution), the Governor has to go with the decisions. In 11 months nothing has happened. We don't want to pass an order but please your good offices so that opinion is given so that they can be challenged," Justice Rao told the Solicitor General.

"I assure we will do something and no direction will be required to be passed," Mehta said in his reply.

Earlier this week, the bench had observed that the Governor of Manipur cannot delay taking a decision on the opinion given by the Election Commission regarding this matter.

GODDESS RETURNS

Back from Canada, 18th-century Annapurna idol handed over to UP

EXPRESS NEWS SERVICE
@ New Delhi

AN 18th century idol of Goddess Annapurna brought back from Canada last month was handed over to Uttar Pradesh government on Thursday at a ceremony in the national capital. The deity was stolen and taken out of the country around 100 years ago from Varanasi.

Present on the occasion were more than 12 Cabinet ministers including Hardeep Singh Puri, Smriti Irani, G Kishan Reddy, Dharmendra Pradhan along with several UP government ministers. The idol will be placed in Kashi Vishwanath Temple on November 15 after appropriate rituals.

Priests from four prominent temples in Delhi — Jhandewalan, Chattarpur, Kalkaji, and Chittaranjan Park — performed rituals during the handover ceremony. Minister of State for External Affairs and Culture Meenakshi Lekhi supervised proceedings.

Reddy said because of the efforts of Prime Minister Narendra Modi, the idol of Goddess Annapurna had come back to India. "In coming days, after consultation with the local governments, two statues will be sent to Tamil Nadu and one each to Andhra Pradesh and Rajasthan," he said.

The Archaeological Survey of India had received the Annapurna idol on October 15.

Centre sets up repatriation task force

To ensure speedy repatriation of stolen antiquities, which were smuggled out of the country, the Central government has set up a task force with officials of the ministries of external affairs and culture.

The idol of Goddess Annapurna paraded in the streets of New Delhi | SHEKHAR YADAV

DRUG SEIZURE

Police have seized heroin and methamphetamine worth ₹313.25 crore from three persons in Gujarat's Devbhumi Dwarka district over the last two days. The seized drugs originated from Pakistan, said officials

5 MLAs TAKE OATH IN ASSAM AFTER BYPOLL VICTORY

INDIA	Max	Min		Max	Min
Ahmedabad	32	18	Mumbai	33	26
Bhopal	28	14	Panaji	28	24
Jaipur	30	13	Patna	30	17
Amritsar	26	09	Lucknow	32	18
Chennai	29	26	Port Blair	31	25
Kolkata	32	24	Imphal	27	14
Srinagar	18	-01	Chandigarh	34	11

'Centre ventures into state domains'

Punjab Assembly passes resolutions against order to extend BSF jurisdiction, farm laws

HARPREET BAJWA @Chandigarh

THE Punjab Assembly on Thursday unanimously passed a resolution against the Centre's order extending the jurisdiction of the Border Security Force (BSF) from 15 km to 50 km, terming it an "insult" and seeking its withdrawal. The two BJP MLAs in the 117-member House were absent when the resolution was passed.

The Assembly also passed a second resolution rejecting the three farm laws and demanding their immediate withdrawal. It stated that the Centre had "unlawfully ventured into the domain of the state government".

The resolution against BSF jurisdiction extension during a special session was moved by Deputy Chief Minister-cum-Home Minister Sukhjinder Singh Randhawa, who dubbed the central government's order as attack on the federal structure and urged MLAs to meet PM Modi over the issue.

The resolution reads, "Punjab Police is a unique patriotic force which has contributed immensely in maintaining the unity and integrity of the country. As per the Constitution of India, maintaining law and order is the responsibility of the state government and for this purpose, the Government of Punjab is fully competent.... The decision... by the Union government is an expression of distrust towards the state police and people of Punjab. This is their insult too."

Chief Minister Charanjit Singh Channi said if required, the state would approach Supreme Court in this matter.

Accusing the Congress government of adopting double standards on deployment of BSF, Shiromani Akali Dal leader Bikram Majithia said on one hand, the home minister was deploying the force in jails whereas on the other hand, he was opposing its jurisdiction.

Rejecting the resolution, former chief minister Amarinder Singh asked the state government not to politicise the issue of national security for petty partisan ends.

DON'T POLITICISE THE ISSUE: AMARINDER

Former CM Amarinder Singh asked the government not to politicise the issue. "The jurisdiction of the BSF concerns national security and not the law and order in the state, which the current powers that be in Punjab are not able to understand."

EX-MLA ARRESTED BY ED IN MONEY LAUNDERING CASE

Chandigarh: The Enforcement Directorate (ED) on Thursday arrested former Punjab MLA Sukhpal Singh Khaira in a money laundering case. Khaira had rejoined the Congress recently after quitting the AAP. He was elected as MLA on the AAP ticket after he shifted loyalty from the grand old party, but resigned the post before returning to the latter's camp. Khaira termed the arrest "political vendetta by the BJP government at the Centre as he has been supporting the farmers' agitation". The 56-year-old former MLA was arrested by the ED after questioning him for three hours at its local office in Sector 18. The agency had raided his premises in March and alleged Khaira was an associate of drug case convicts and fake passport racketeers. Khaira won the 2017 Assembly poll on AAP ticket but resigned from the party in 2019 and floated his own party. However, he returned to the AAP later. A few months ago he rejoined the Congress and resigned the MLA post.

WALL OF FAME

Army Chief of Nepal General Prabhu Ram Sharma unveils his portrait on the 'Wall of Honour' at National Defence College (NDC) in New Delhi. General Sharma is on a three-day visit to India | PTI

EXPRESS READ

Ten killed in Assam road mishap

Guwahati: Ten persons were killed in Assam's Karimganj district on Thursday morning when a cement-laden truck mowed down their auto-rickshaw. The mishap occurred at Baithakhal area on National Highway 8 when the victims were returning from a ghat after performing Chhath Puja, the police said. Nine of them died on the spot. Another victim, who was grievously injured, succumbed at a hospital later. The deceased included mostly women and children.

Four Kashmiris beaten up in Ranchi

Ranchi: Four Kashmiri salesmen were on Thursday allegedly thrashed by a group of people in Ranchi and forced to raise Pakistan murdabad slogan and chant Jai Sri Ram. According to an FIR lodged at Doranda Police Station, the culprits threatened the men to leave Ranchi within two days or be ready to face dire consequences. The FIR was lodged by Bilal Ahmed, Shabbir Ahmed, Wasim Ahmed and one other person who alleged that they were asked to leave the city within two days.

Army scales down hunt for hiding militants, may focus on plugging gaps

FAYAZ WANI @Srinagar

THE Army has scaled down its month-long search operation against militants in the dense forest areas of Poonch and Rajouri districts in Jammu and Kashmir as no fresh contact has been established with the militants. The well-armed and well-trained militants have been engaging soldiers in multiple gunfights in the forests in which nine army men, including two Junior Commissioned Officers (JCOs), have lost their lives.

An army official told this newspaper that the scale of operation against the militants in the forest areas has been scaled down.

"Some sort of cordon is still there. A few army parties are still there. However, the strength of troops that was there during the initial phase of operation is not there now," said the official.

The ongoing operation against militants is one of the longest against militants in the restive Union Territory.

The official said no body of militant or weapons have been recovered during the search operations. The Army used drones, helicopters and also pressed para commandos into service to track down the militants, whose exact number is not known.

Retired Army brigadier Anil Gupta said counter-insurgency grid had been disturbed and the security forces would have learnt the lesson from the operation. "Now after the Poonch operation, security forces would take measures to plug those gaps to give no space to militants," he said.

Gupta said there is apprehension that some militants, who might have infiltrated across the border, may have reached south Kashmir by passing through the dense forests without being detected.

Former J&K police chief Kuldip Khoda said since nine soldiers have been killed in gunfights with militants, it means the militant group is bigger and well-armed.

According to security officials, the dense forest area and the caves in the twin border districts of Poonch and Rajouri can lead a person to Bafliaz in Poonch and there from Shopian in south Kashmir.

TWO MILITANTS KILLED IN SEPARATE GUNFIGHTS

Srinagar: Two militants were killed in two separate gunfights with security forces in Kulgam and Srinagar on Thursday. An unidentified militant was killed in encounter when security forces launched a search operation in Kulgam. The second encounter erupted in Bemina area of uptown Srinagar in the evening, leading to death of another militant.

BMC POLLS: SENA WITH NCP, CONG SOLO

After verbal feud, Maha leaders begin legal fight

SUDHIR SURYAWANSHI @Mumbai

THE Shiv Sena and the NCP are set to join hands for the Brihanmumbai Municipal Corporation elections (BMC) scheduled in February 2022 while the third partner in the Maha Vikas Aghadi, the Congress, will contest solo.

According to sources, Shiv Sena president Uddhav Thackeray and NCP chief Sharad Pawar had a series of meetings where the issue was discussed. "We have asked to identify the wards where each party candidate stands a strong chance. Our present strength in the 227-member corporation is nine. We can fight on 50 seats while the Shiv Sena can contest the rest. The Marathi voters are with the Sena, which, combined with Muslim, Dalit and NCP-loyalist votes, can deliver victory on many seats," said an NCP leader.

The Shiv Sena currently holds 99 seats in the BMC.

"In the 2017 polls, the BJP put in a lot of effort and won 84 seats against their previous tally of 35 but the Sena finally managed to bag the BMC. This time, the party did not want to take any chance and therefore decided to tie up with NCP. The NCP may not have a major base here, but it has certain loyalists that will surely add up to the total tally," said a Sena leader.

He added that there could be no alliance with the Congress since it was difficult to allot seats to the grand old party as per its demand.

Mumbai Congress president Bhai Jagtap said the party had decided to fight alone.

"We have already started our preparations. Our membership drive is also in full swing. The Congress has a major base in Mumbai. So, we are confident of winning many seats. Rahul Gandhi will be in Mumbai on December 28 to kickstart the BMC campaign," Jagtap added.

Not taking risk this time

The Shiv Sena currently holds 99 seats in the BMC. In the 2017 polls, the BJP won 84 seats against their previous tally of 35. This time, the Sena does not want to take any chance and has decided to join hands with the NCP

EXPRESS NEWS SERVICE @Mumbai

Family members of Maharashtra minister Nawab Malik and former chief minister **Devendra Fadnavis** are busy sending defamation notices against each other as the senior leaders have been engaged in a bitter war of words over recent drug busts.

Malik's son-in-law Sameer Khan has sent a legal notice to Fadnavis, seeking a compensation of ₹5 crore for defaming his family.

The NCB had arrested Sameer Khan on January 13 in connection with an alleged drug case. He was released on bail later.

Fadnavis had earlier said, "...Now Malik's son-in-law was found with drugs in his possession", adding that "if narcotics are found in the house of a person, then what will their party be".

Challenging Fadnavis' charges, the legal notice said the charge sheet filed by the NCB does not support even a single allegation levelled by the BJP leader. "The *panchnama* clearly says the house was searched and no contraband was found. But from which source you obtained such frivolous and baseless report is better known to you," said the legal notice.

Amruta Devendra Fadnavis, wife of the BJP leader, immediately sent a legal notice to Malik for "tarnishing the image of her family" through his alleged defamatory tweets. "Mr Nawab Malik shared a series of defamatory tweets including some pictures! Here is the Notice of Defamation," Amruta tweeted. The notice from the side of Fadnavis came after certain tweets of Malik had claimed connection between Amruta and alleged drug peddler Jagdeep Rana.

ED RAIDS 8 PLACES IN CONNECTION WITH WAQF BOARD SCAM

Mumbai: NCP leader and Maharashtra minority development minister Nawab Malik on Thursday said he welcomed the Enforcement Directorate's raids in connection with the alleged land scam involving Pune Waqf Board as his ministry, under which the Waqf Board falls, had already started a clean-up action. "I want to say to the ED and its officers that I welcome their action as long as they want to clean the system. But if there is a campaign to malign my image because of the fight that we have started against the Central agencies, then I would say Maharashtra government does not get scared by them," the outspoken minister said. He said the ED should clarify whether Devendra Fadnavis or any other BJP leader asked it to conduct the raids. Seven places in Pune and one place in Aurangabad were raided by the ED in connection with the case which involved irregularities to the tune of `10 crore.

VIDEO RAGE

UP official held for sexual harassment

NAMITA BAJPAI @Lucknow

IN a glaring example of sexual harassment at workplace, an under-secretary-level officer at Bapu Bhavan in Lucknow has been arrested for sexually harassing a female colleague.

Accused Ichharam Yadav is posted at the minority welfare department as a section incharge. The victim, who shot the video of the officer when he was harassing her, alleged Yadav had been doing so since 2018. She said the official had threatened to fire her from her contractual job.

The female worker submitted a complaint at Hussainganj Police Station following which an FIR was lodged against Yadav under various sections of the IPC on October 29. In the video made by the victim, Yadav can be seen forcing himself on her as she is trying to save herself by pushing him away.

The married woman, aged 30, presented multiple videos of such incidents as evidence to the police. She alleged the police didn't initially arrest Yadav as he was well-connected. Frustrated at this, she put out the video that went viral.

According to ADCP (Central) Khyati Garg, a case was registered in the matter and an investigation was in progress. "After recording the statements and examining the evidence, action will be taken," she said.

PM Modi to attend grand tribal day event in Bhopal on Nov 15

EXPRESS NEWS SERVICE @Bhopal

PREPARATIONS are in full swing for the Janjatiya Gaurav Diwas (Tribal Pride Day) programme at Bhopal's Jamboree Maidan on November 15 that will be attended by Prime Minister Narendra Modi.

Lakhs of tribals from across Madhya Pradesh and other states will be present at the sprawling venue that is being embellished with tribal art and pictures of tribal legends.

On Wednesday, the Union cabinet had decided to declare November 15 as Janjatiya Gaurav Diwas to mark the birth anniversary of revered tribal icon and legendary freedom fighter from Jharkhand, Birsa Munda. The cabinet had also decided that week-long programmes will be organised nationally from November 15 to commemorate the contributions of Birsa and other tribal leaders in India's freedom struggle.

CM Shivraj Singh Chouhan said, "The decision will not only be ideal tribute to the tribal icons of our country's freedom struggle, but also be a milestone for the empowerment of the scheduled tribes."

Scheduled tribes comprise over 22 per cent of MP's population. The Chouhan government has been engaged in tribal welfare since the CM opened the doors of his official residence in 2007 for hosting the Adivasi Chaupal.

New judges in commission probing Jheeram attack

The Congress government on Thursday appointed two new judges in the judicial commission that is probing the Jheeram Valley Maoist attack in May 2013, which had eliminated the top brass of the state Congress leadership. The state government nominated Justice Agnihotri as the chairperson and Justice G Minhajuddin as the member of the panel. Earlier the Congress had raised objections over the commission submitting the probe report to Governor Anusuiya Uikey, citing alleged violation of the accepted propriety. It alleged such submission "a digression from the established procedures".

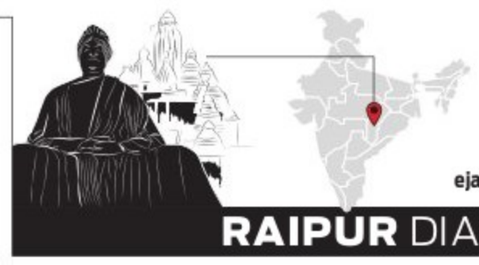

RAIPUR DIARY

EJAZ KAISER
Our correspondent in Chhattisgarh
ejaz@newindianexpress.com

Nobel laureate to attend National Education Conclave

Nobel winning economist Abhijit Banerjee will be attending the two-day Jawaharlal Nehru National Education Conclave-21 scheduled to be held on November 14 and 15 in Raipur. Several renowned educationists from across the country will also participate in the event. Dr Kamalpreet Singh, secretary (school education) informed that besides extensive deliberations on Vision-2030 aimed at transforming education in India, several books in multiple languages would be launched during the event. Chief Minister Bhupesh Baghel, during his visit to the United States in 2019, had apprised Banerjee about various welfare programmes being taken up in Chhattisgarh. Prof Banerjee had then expressed his inclination to look through the unique experiments pioneered by the state.

Ashok Juneja is new police chief of state

Senior IPS officer of 1989-batch Ashok Juneja was appointed the new Chhattisgarh Director General of Police on Thursday. He replaced DM Awasthi, a 1986-batch IPS officer who took charge as DGP after the Congress government was formed in December 2019. Juneja will continue to hold his previous responsibility of anti-Maoist operation/special intelligence bureau. The government's decision came a couple of days after CM Bhupesh Baghel expressed annoyance over the poor performance of the police and said it lagged behind to 'live up to' the directives given by his government.

Short film festival on legal awareness

The Chhattisgarh State Legal Services Authority is organising a short film festival at Pt Deendayal Upadhya Auditorium in Raipur. Chief Justice of India N V Ramana, also patron-in-chief of the National Legal Service Authority (NALSA), virtually inaugurated the four-day festival on November 10. "Such short film festival on legal awareness will help in communicating and sensitising people on various issues, including human trafficking and child rights," said Arup Kumar Goswami, Chief Justice of the high court. So far 373 entries on various subjects have been received for the event.

MALABAR CANCER CENTRE

NABH Accredited (an autonomous centre under Government of Kerala
Thalassery, Kannur Dist., Kerala - 670 103,Phone :+91 490 2390244/257, 2355881
Fax: 91 490 2355880,Email: mcctly@gmail.com, Web: www.mcc.kerala.gov.in

MCC/370/2021-P2-GAD **GLOBAL e-TENDER NOTICE** 06/11/2021

E-Tenders (Tender ID: 2021_MCC_451481_1) are invited from established manufacturers/authorized suppliers through www.etenders.kerala.gov.in to supply 3 TESLA MRI SCANNER AND ACCESSORIES in Malabar Cancer Centre, Thalassery

MCC/534/2021-P3-GAD **E-TENDER NOTICE** 09/11/2021

Competitive e-Tenders/Retender (Two cover systems) are invited from established manufacturers/authorized suppliers through www.etenders.kerala.gov.in for the supply of the following items in Malabar Cancer Centre, Thalassery

Sl. No	Item Details	Tender ID
1	DEXA SCAN AND ACCESSORIES (Pre bid meeting on 17/11/2021, 11AM)	2021_MCC_451508_1
2	SURGICAL INSTRUMENTS	2021_MCC_452035_1
3	COMMON DRUGS	2021_MCC_452206_1
4	ANTIBIOTICS AND FUNGAL DRUGS	2021_MCC_452222_1
5	A TOOL FOR LIGHT FIELD ALIGHNMENT CHECKS AND RADIATION FIELD COGRUENCE CHECK	2021_MCC_452234_1
6	RADIOTHERAPY ACCESSORIES, INSTRUMENTS AND EQUIPMENT	2021_MCC_452269_1
7	JANITOR WITH WRINGER TROLLEY - 15 NOS	2021_MCC_452663_1
8	CLEANING TOOLS	2021_MCC_452634_1
9	TABLETS(05 NOS) AND PHOTOCOPIER WITH NETWORK PRINTER(01 NO)	2021_MCC_442271_4
10	HOSPITAL FURNITURE	2021_MCC_452837_1

For details contact our Purchase Division. Sd/- Director

Ref No : ADM/ICTD/6150/2021-22 Date : 10.11.2021

THE BAGALKOT DISTRICT CENTRAL CO-OP BANK., BAGALKOT

HO : Sector No – 24, Navanagar, BAGALKOT - 587103
Tel : 08354 – 236443, 235573, E-Mail : ictdrfp@bgkdccbank.com

E-Proc No. DOC/2021-22/INDI179 Date : 09.11.2021

E-PROCUMENT TENDER NOTIFICATION

Item rate tender is invited as per through E-Procurement platform. The details of the Notification of Tender for Design, Supply, Installation and Commissioning of 3 KVA Online UPS with 8 Batteries and of event and specification can be had, by visiting the link https://eproc.karnataka.gov.in, there by registering with e-procurement platform. Last date & Time for Receipt of Tender is 24.11.2021 at 17:30 PM. All Vendor are requested to get updated with corrigendum/addendum (if any) issued online at the following E-Procurement.

Sd/-
CHIEF EXECUTIVE OFFICER

SYMBOLIC POSSESSION NOTICE

ICICI Bank | **Branch Office:** ICICI Bank Ltd. 4/10, Mythree Tower, Bommanhalli Hosur Main Road Bangalore- 560068

Whereas

The undersigned being the Authorized Officer of ICICI Bank Limited under the Securitisation, Reconstruction of Financial Assets and Enforcement of Security Interest Act, 2002 and in exercise of the powers conferred under section 13 (12) read with Rule 3 of the Security Interest (Enforcement) rules 2002, issued demand notices upon the borrowers mentioned below, to repay the amount mentioned in the notice within 60 days from the date of receipt of the said notice.

As the borrower failed to repay the amount, notice is hereby given to the borrower and the public in general that the undersigned has taken Symbolic possession of the property described herein below in exercise of powers conferred on him/ her under Section 13(4) of the said Act read with Rule 8 of the said rules on the below- mentioned dates. The borrower in particular and the public in general is hereby cautioned not to deal with the property and any dealings with the property will be subject to the charge of ICICI Bank Limited.

Sr. No.	Name of the Borrower/ Loan Account Number	Description of Property/ Date of Symbolic Possession	Date of Demand Notice/ Amount in Demand Notice (Rs.)	Name of Branch
1.	Jeevan Sahaya Rajkumar Patrik/ Abiraamavalli Gurusami Subbulakshmi/ LBBNG00004369338	**Schedule-"A"** (Description of The Property) All That Piece and Parcel of The Converted Land Bearing Survey No. 42/6 Measuring 2 Acres Situated At Halanayakanahalli Village, Varthur Hobli, Bangalore East Taluk, Bangalore District **Schedule "B"** (Description of Undivided Share Conveyed) Undivided Share, Right, Title, Interest and Ownership Equivalent to 1520.76 Square Feet in The Land Comprised In The Schedule 'A' Property **Schedule "C"** (Description of The Cluster House) All The Piece and Parcel of Cluster House Bearing No Gpii-104, Bda Vide No. Ka. A(PU)/GPII/104/ Halanayakanahalli/ 12-13, Dated 4.2.13 Constructed in The Schedule 'A' Property Bearing Katha No. 1198 Known As "GREEN PARK REGENCY" Comprising of A Hall Cum- Dining Hall, Three Bed Rooms, Three Toilets, Kitchen With Utility Area, Staircase Head Room With Vitrified Tiles Having Super Built Up area of 2668 Square Feet Along With Right to The Use of The Common Areas of The Schedule A Property./ Date of Symbolic Possession- 08.11.2021	24.06.2021 Rs. 41,73,849/-	Bangalore
2.	Raja Venkatesan/ Athreyi Murali/ LBBNG00003320296	All That Piece and Parcel of Residentially Converted Lands Bearing Survey No. 67/1, Measuring 1 Acres 11 Guntas and Survey No.67/2, Measuring 1 Acre 09 Guntas, Both Situated At Dasarahalli Village, Krishnarajpuram Hobli, Bangalore East Taluk, Bangalore Schedule B Property (undivided Interest Agreed to Be Sold) Proportionate Undivided Share, Right, Title, Interest and Ownership in The Total Development of The Schedule A Property (Which Comes to 333 Sq. Feet). Schedule C Property (Apartment) All That Residential Apartment Bearing No. Ca-01-11 In First Floor of "KSR CORDELIA" in Block-A Being Built In Schedule 'A' Property And Measuring 1037 Sq. Feet of Super Built-up Area Including Proportionate Share In Common Areas, Consisting of Living, Dining, 2 Bedrooms, Kitchen, Utility, 2 Toilets And Balcony, Along With Car Parking Space./ Date of Symbolic Possession-08.11.2021	25.06.2021 Rs. 43,13,815.00/-	Bangalore

The above-mentioned borrowers(s)/ guarantors(s) are hereby given a 30 day notice to repay the amount, else the mortgaged properties will be sold on the expiry of 30 days from the date of publication of this Notice, as per the provisions under the Rules 8 and 9 of Security Interest (Enforcement) Rules 2002.

Date : November 12, 2021
Place: Bangalore

Authorized Officer
ICICI Bank Limited

HOUSING DEVELOPMENT FINANCE CORPORATION LTD. CIN L70100MH1977PLC019916

HDFC
Regd. Office: Ramon House, H T Parekh Marg, 169, Backbay Reclamation, Churchgate, Mumbai- 400020
Regional Office : HDFC House, No.51, Kasturaba Road, Bangalore - 560001. **Ph :** 080 41183000
Fax: 080 22275754, **E-mail : customer.service@hdfc.com, Website:** www.hdfc.com

SYMBOLIC POSSESSION NOTICE

Whereas the Authorised Officer of Housing Development Finance Corporation Limited, under Securitisation And Reconstruction of Financial Assets and Enforcement of Security Interest 2002 and in exercise of powers conferred under Section13 (12) read with Rule 3 of the Security Interest (Enforcement) Rules, 2002 issued Demand Notice under Section 13 (2) of the said Act, calling upon the following borrower(s) / Legal Heir(s) and Legal Representative(s) to pay the amounts mentioned against their respective names together with interest thereon at the applicable rates as mentioned in the said notices, within 60 days from the date of the said Notice/s, incidental expenses, costs, charges etc till the date of payment and / or realisation.

Sr. No	Name of Borrower (s) / Legal Heir(s) and Legal Representative(s)	Outstanding Dues	Date of Demand Notice	Date of Possession	Description of the Property
1	**Mr. Duggal Narinder (Borrower), Mrs. Duggal Gunjan (Co-Borrower 1) and M/S Shankh Fabtech (Co-borrower 2),**	**Rs.20,93,267/- in Loan Account No.612827137 and Rs.21,82,343/- in Loan Account No.638420231 totally accruing to Rs.42,75,610/-** (Rupees Forty Two Lakhs Seventy Five Thousand Six Hundred and Ten Only) as on **31.05.2021**	**23.06.2021**	**09.11.2021**	**SCHEDULE- A :** All that piece and parcel of the immovable property being the residentially converted land bearing Corporation **Khata No.1, Sy.No.53/2,** situated at Herohalli Bangalore and including all rights, privileges and appurtenances thereto and the site totally measuring **1,07,811 Square Feet (2 Acres 19 Guntas)** and bounded as follows : East by : Land belonging to **Vishwaneedam and Mr. A.V. Subramani,** West by : Taluk Development Board and BEL Road, North by : BEL Layout, South by : Sir. M. Vishveshwaraiah Layout. **SCHEDULE- B :** All that piece and parcel of **455 Square Feet** of undivided share in the land out of **1,07,811 Square Feet (2 Acres 19 Guntas)** comprised of in the immovable property being the residentially converted land bearing Corporation **Khata No.1** (carved out of **Sy.No.53/2),** situated at Herohalli Bangalore and including all rights, privileges and appurtenances thereto and the site totally measuring **1,07,811 Square Feet (2 Acres 19 Guntas)** and including all rights, privileges and appurtenances thereto. **SCHEDULE- C :** Residential Apartment bearing **No.235 in SECOND FLOOR** of the residential complex known as **"BINDU AMULYA", measuring 1431 Square Feet** of super built up area constructed on the immovable property being the residentially converted land bearing Corporation **Khata No.1, Sy.No.53/2,** situated at Herohalli, Bangalore (including half portion in depth of the joints between the Ceiling of the Apartment and floors of the apartment above it, internal and external walls between such levels) and the building is of RCC roofing, structural foundation with cement blocks, cement mortar, vitrified flooring, Wooden doors and windows with aluminum shutters, sate ate electricity, common water and sanitary connection together with one covered car parking slot bearing **No.235** in the stilt floor of the complex and including all rights, privileges, easementary rights, appurtenances thereto and **bounded on :** East by : Corridor & Apartment bearing No.236, West by : Apartment bearing No.226, North by : Apartment bearing No.234, South by : Open Space.
2	**Mr. Sanjeevakumara R S (Borrower) and Mrs. Sahana K (Co-borrower),**	**Rs.63,64,344/- in Loan Account No.640562628 and Rs.1,69,259/- in Loan Account No.640899412 totally accruing to Rs.65,33,603/-** (Rupees Sixty Five Lakhs Thirty Three Thousand Six Hundred and Three Only) as on **31.07.2021**	**18.08.2021**	**09.11.2021**	All that piece and parcel of residential **3 bed room** apartment bearing **No.GF-024, Ground Floor,** of the building known as **"MARS MOUNT",** having a total super built up area of **1410 Sq. ft. [Carpet Area:950 sq ft** Exclusive Common Area (Balcony): **82 sqft & Common Area: 378 sq ft],** along with one open/covered car parking space in the Basement Floor with proportionate share of **544 sq. feet** of undivided share, right title and interest in the land, on which this apartment complex is constructed which is situated on land properties bearing (1) **Sy.No:7. Re-Sy.No.157. further phodi Re-Sy.No:157/2** measuring to an extent of **00-24 guntas and (2) Old Sy.No:7, Re-Sy.No:158,** measuring to an extent of **1 acre,** in total measuring **01 acres 24 Guntas,** both the properties are situated at Hosakerehalli Village, Uttarahalli Hobli, Bangalore South Taluk, presently bearing amalgamated BBMP Khata No.832/157/7/158, in ward No.160 of Hosakerehalli.
3	**Mr. Harkude Aneel (Borrower)**	**Rs.46,53,644/-** (Rupees Forty Six Lakhs Fifty Three Thousand Six Hundred and Forty Four Only) as on **30.04.2021**	**10.06.2021**	**09.11.2021**	All that piece and parcel of property bearing **Site No.672,** situated at **ITI Housing Co-Operative Society Ltd Layout,** comes under the jurisdiction of Bruhat Bangalore Mahanagara Palike, Ward No.129, Layout formed at Mallathalli Village, Survey **No.6/1, 6/2, 10/1, 10/2, 11, 12, 13, 14/1, 14/3, 18, 21 and 28,** Yeshwanthpura Hobli, Bangalore North Taluk, Bangalore, measuring East to West : 30 feet and North to South : 40 feet in all **measuring 1200 Sq.ft** and with any constructions there on and **bounded with :** East By : Site No.673, West By : Site No.671, North By : Road, South By : Site No.677.
4	**Mr. Mohamed Bakthiar Ahmed, (Borrower)**	**Loan Account No.622094985 Rs.37,63,117/-** (Rupees Thirty Seven Lakh Sixty Three Thousand One Hundred and Seventeen Only) **as on 31.12.2019**	**13.02.2020**	**10.11.2021**	**Schedule 'A' Property:** All that piece and parcel of residentially converted lands bearing **survey No.67/1, measuring 1 acres 11 guntas and survey No.67/2,** measuring **1 acre 09 guntas,** both situated at Dasarahalli village, Krishnarajapuram hobli, Bangalore East Taluk, Bangalore and **bounded on the :** East By : Property bearing survey No.65, West By : Remaining Portion of the land Survey No. 67/1, North By : Remaining Portion of the land Survey No. 67/1 and 67/2, South By : Property bearing Survey No.68. **Schedule 'B' Property:** Proportionate undivided share, right, title, interest and ownership in the total development of the Schedule 'A' Property **(which comes to 370 Sq. Feet).** **Schedule 'C' Property:** All that Residential Apartment bearing No. **CB-11-09 in Eleventh Floor of "KSR CORDELIA" in Block- B** being built in Schedule 'A' Property and measuring **1146 sq. feet** of super built-up area including proportionate share in common areas, consisting of Living, Dining, **2 bedrooms, 1 study room, kitchen, utility, 2 toilets and balcony, along with Car Parking space.** East : Open to Sky, West : Wide Corridor, North : Open to Sky, South : Open to Sky.
5	**Mr. Gangisetti Ramesh K, (Borrower)**	**Rs.82,86,348/- in Loan Account No.619825644 and Rs.41,44,065/- in Loan Account No.619825699 totally accruing to Rs.1,24,30,413/-** (Rupees One Crore Twenty Four Lakhs Thirty Thousand Four Hundred and Thirteen Only) **as on 30.04.2020**	**11.06.2020**	**10.11.2021**	**Item -1 [Loan Account No: 619825644] :** All that piece and parcel of residential **4 bed room** apartment bearing **No.CA-11-01-02,** in the **11th Floor** of the building known as **"K. S. R. CORDELIA",** having a super built up area of **2112 Sq. Feet** along with two open car parking space with proportionate share of **681 sq. feet** of undivided share, right title and interest in the land bearing survey **No. 67/1,measuring 1 acres 11 guntas and survey No.67/2, measuring 1 acre 09 guntas,** both situated at Dasarahalli Village, Krishnarajapuram Hobli, Bangalore East Taluk, Bangalore. **Item -2 [Loan Account No:619825699] :** All that piece and parcel of the residential **2 bed room** apartment bearing No. **CA-11-12, in the 11th Floor** of the building known as **"K. S. R. CORDELIA",** having a super built up area of **1050 Sq. Feet** along with one open car parking space with proportionate share of **339 sq. feet** of undivided share, right title and interest in the land bearing survey **No. 67/1, measuring 1 acres 11 guntas and Survey No.67/2, measuring 1 acre 09 guntas,** both situated at Dasarahalli Village, Krishnarajapuram Hobli, Bangalore East Taluk, Bangalore.

*with further interest as applicable, incidental expenses, costs, charges etc incurred till the date of payment and / or realisation.

However, since the borrower mentioned hereinabove have failed to repay the amounts due, notice is hereby given to the borrower mentioned hereinabove in particular and to the public in general that the Authorised Officer/s of HDFC have taken **Symbolic possession** of the immovable property (ies) / secured asset(s) described herein above in exercise of powers conferred on him/them under Section 13 (4) of the said Act read with Rule 8 of the said Rules on the dates mentioned above.

The borrower mentioned hereinabove in particular and the public in general are hereby cautioned not to deal with the aforesaid Immovable Property(ies) / Secured Asset(s) and any dealings with the said Immovable Property (ies) / Secured Asset(s) will be subject to the mortgage of Housing Development Finance Corporation Ltd.

Borrower(s) attention is/are invited to the provisions of sub-section (8) of section 13 of the Act, in respect of time available to redeem the secured asset/s.

Copies of the Pnachanma drawn and Inventory madeare available with the undersigned, and the said Borrower is requested to collect the respective copy from the undersigned on any working day during normal office hours.

Date: 12.11.2021
Place: Bengaluru

Sd/-Authorised Officer
HDFC Ltd. under SARFAESI Act, 2002

All the news. In just a click.
Log to www.newindianexpress.com
THE NEW INDIAN EXPRESS
/thenewindianexpress @newindianxpress +The New Indian Express
GET IT ON Google Play Download on the App Store

KRISHNA BHAGYA JALA NIGAM LIMITED

(A Government of Karnataka Undertaking)
Office of the Executive Engineer, KBJNL,NRBC, Division-05, Rodalabanda-584127
Tq.Lingasugur,Dist.Raichur. email:kbjnleenrbc5@gmail.com

No: KBJNL/EE/NRBC/D-5/PB /ERM/2021-22/608 Date: 8-11-2021

QUOTATION NOTIFICATION

Ref:: KBJNL/MD/TA4/AE4/233/POW-2021-22/OMZ/NPUR/2021-22/1146/2021-22 Dated 03-08-2021

Sealed quotations are invited by the under signed on behalf of Managing Director,KBJNL, Bengaluru from reputed consultants for "Consultancy services for Preparation of DPR as per CWC guidelines for the work of Extension, Renovation and Modernization of Narayanpur Right Bank Canal System from Km 0.00 to 95.00 including Distributaries , branch distributaries , laterals and sub laterals including structures and SCADA and Automation for NRBC network from Km 0.00 to 95.00 Km". The items to be included for preparation of detailed estimate of the same are as follows.

Sl. No.	Item of work	Unit	Qty.	Rate in fig.	Rate in words
1	Collection of all necessary data such as, relevant topo sheets of the area, current schedule of rates, reports and other details of Narayanapura Right Bank Canal.	Job	1		
2	Preparation of Detailed Report on Irrigation planning, Assessment of Crop Water requirement as per present rainfall pattern, report on providing irrigation facility to suffering atchkat within the allotted water for the scheme for NRBC 0.00 Km to 95.00 Km under Krishna Basin under KWDT-1 award as per modified Penman's Method and guidelines of CWC/FAO.,complete as directed by Engineer-in-Charge.	Job	1		
3	Preparation of Report on Hydrology including review of water availability, design Flood, Assessment of dependable yield, working tables asper the present condition as per guidelines of CWC.,complete as directed by Engineer-in-Charge.	Job	1		
4	Updating already prepared estimates of Main Canal of NRBC from 0.00 Km to 95.00 Km as per current schedule of rates.,complete as directed by Engineer-in-Charge.	Job	1		
5	Updating already prepared estimates as per current schedule of rates, arriving at the cost per ha based on the estimates for arriving at the total cost of Modernisation of distribution network.Selecting distributaries which represents 10% of the command area complete as directed by Engineer-in-Charge.	Job	1		
6	Preparation of abstract estimate as per the prescribed format of CWC, economic analysis of the scheme by calculation of Benefit-Cost Ratio as per the prescribed proforma of Technical Advisory Committee of CWC.	Job	1		
7	Preparation of Detailed Project report based on Administrative Approval of the Scheme, preparation of Detailed Project Report as per the standard guidelines of CWC for the Year 2010 comprising following sections a. Section -1: Checklist b. Section-2: Salient Features c. Section -3: Report Chapter – 1 Introduction, Chapter – 2 Physical features, Chapter – 3 Interstate/ International aspects, Chapter – 4 Surveys and Investigations, Chapter – 5 Hydrology, Chapter – 6 Hydro-geology, Chapter – 7 Design features& criteria for different river valley structures, Chapter – 8 Reservoir, Chapter – 9 Irrigation Planning, Chapter – 10,Chapter – 11 Command Area Flood control, Chapter – 12 Drainage, Chapter – 13 Power, Chapter – 14 Navigation, Chapter – 15 Construction programme, manpower & plant planning, Chapter – 16 Foreign Exchange element, Chapter – 17 Environment, Ecology and Forest aspects of the project , Chapter – 18 Estimate, Chapter – 19 Financial resources, Chapter – 20 Revenues, Chapter – 21 Benefit cost ratio, financial Return & Internal Rate of Return Chapter – 22 Future utilisation of facilities created(buildings), Chapter – 23 Apportionment of cost among various purposes of Multipurpose River Valley Projects d. Section -4: List of Drawings, e. Annexures- As per the guidelines of CWC, Year 2010.	Job	1		
8	Preparation of required no. sets of hard copies in bound volumes and submitting to the Central Water Commission for scrutiny at various directorates.	Job	1		
9	Liaisoning with various Directorates viz., Finance Management, Cost Appraisal, Irrigation, Economics, Hydrology, Project Planning, Irrigation Planning etc., for attending technical observations and to obtain approval of each Directorate etc., complete as directed by Engineer-in-Charge.	Job	1		
10	Submission of 10 sets of hardcopies and 2 sets of soft copies for record purpose after approval of DPR from CWC.	Job	1		

Note: Further if there is any changes in scope of work will be intimated through Division office.

The sealed quotations should reach the office of the undersigned on or before 18-11-2021 by 5.30 PM. The sealed quotations will be opened at the office of the undersigned on 19-11-2021 at 11.00 AM. The agency should note that the item rates quoted shall be inclusive of all applicable taxes including GST, duties, packing, transportations, loading and unloading and other hidden charges.

DIP/Raichur/426/MC&A/2021-22

Sd/- Executive Engineer,
KBJNL NRBC, Div No -5, Rodalabanda

HOUSING DEVELOPMENT FINANCE CORPORATION LTD. CIN L70100MH1977PLC019916

HDFC
Branch Address: HDFC House, # 3-6-310, Hyderguda Road, Basheer Bagh, Hyderabad - 500 029.
Regd. Office: Ramon House, H T Parekh Marg, 169, Backbay Reclamation, Churchgate, Mumbai- 400020
Regional Office : HDFC House, No.51, Kasturaba Road, Bangalore - 560001. **Ph :** 080 41183000
Fax: 080 22275754, **E-mail : customer.service@hdfc.com, Website:** www.hdfc.com

SYMBOLIC POSSESSION NOTICE

Whereas the Authorised Officer of Housing Development Finance Corporation Limited, under Securitisation And Reconstruction of Financial Assets and Enforcement of Security Interest 2002 and in exercise of powers conferred under Section13 (12) read with Rule 3 of the Security Interest (Enforcement) Rules, 2002 issued Demand Notice under Section 13 (2) of the said Act, calling upon the following borrower(s) / Legal Heir(s) and Legal Representative(s) to pay the amounts mentioned against their respective names together with interest thereon at the applicable rates as mentioned in the said notices, within 60 days from the date of the said Notice/s, incidental expenses, costs, charges etc till the date of payment and / or realisation.

Sr. No	Name of Borrower (s) / Legal Heir(s) and Legal Representative(s)	Outstanding Dues	Date of Demand Notice	Date of Possession	Description of the Property
1	**Mr. Katragadda Abhinav Karthik, Mr. Katragadda Lakshminarayana (GPA Holder),**	**Rs.44,76,706/-** (Rupees Forty Four Lakhs Seventy Six Thousand Seven Hundred and Six Only) as on **31-MAR-2021**	**10.05.2021**	**10.11.2021**	All that Residential Apartment bearing **No.CB-11-01 in Eleventh Floor of 'KSR CORDELIA'** in **BLOCK-B,** admeasuring **1048 Sft of super built-up area** including proportionate share in common areas, consisting of Living, Dining, **2 bedrooms, kitchen, Utility, 2 toilets and balcony,** along with Car Parking space bearing **survey No.67/1, measuring 1 acres 11 guntas and survey No.67/2, measuring 1 acre 09 guntas,** both situated at Dasarahalli Village, Krishnarajpuram Hobli, Bangalore East Taluk, Bangalore and **bounded by:** East: CB-11-12. West: Wide Corridor & CB-11-04. South: CB-11-02. North: Open to Sky.S.
2	**Mr. Mukthevi Vamsi Ramanuja, Mrs. Mukthevi Aruna Kumari (GPA Holder),**	**Rs.47,29,539/-** (Rupees Forty Seven Lakhs Twenty Nine Thousand Five Hundred and Thirty Nine Only) as on **31-MAR-2021**	**20.05.2021**	**10.11.2021**	All that Residential Apartment bearing **No.CA-09-12** in **Ninth Floor of 'KSR CORDELIA'** in **BLOCK A,** admeasuring **1050 Sft of super built-up area** including proportionate share in common areas, consisting of Living, Dining, 2 **bedrooms, kitchen, Utility, 2 toilets and balcony,** along with Car Parking space bearing survey **No.67/1, measuring 1 acres 11 guntas and survey No.67/2, measuring 1 acre 09 guntas**, both situated at Dasarahalli Village, Krishnarajpuram Hobli, Bangalore East Taluk, Bangalore and **bounded by :** East: CA-09-09. West: Flat No.CA-09-01. South: Flat No.CA-09-11. North: Open to Sky.
3	**Mr. Mukthevi Vyasapavan, Mrs. Mukthevi Aruna Kumari (GPA Holder),**	**Rs.48,72,421/-** (Rupees Forty Eight Lakhs Seventy Two Thousand Four Hundred and Twenty One Only) as on **31-MAR-2021**	**20.05.2021**	**10.11.2021**	All that Residential Apartment bearing **No.CA-09-01** in **Ninth Floor of 'KSR CORDELIA'** in **BLOCK A,** admeasuring **1048 Sft of super built-up area** including proportionate share in common areas, consisting of Living, Dining, **2 bedrooms, kitchen, Utility, 2 toilets and balcony,** along with Car Parking space bearing **survey No.67/1, measuring 1 acres 11 guntas and survey No.67/2, measuring 1 acre 09 guntas,** both situated at Dasarahalli Village, Krishnarajpuram Hobli, Bangalore East Taluk, Bangalore and **bounded by :** East: CA-09-12. West: Wide Corridor & CA-09-04. South: CA-09-02. North: Open to Sky.
4	**Mr. Mukthevi Vyasapavan, Mrs. Mukthevi Aruna Kumari (GPA Holder)**	**Rs.49,26,877/-** (Rupees Forty Nine Lakhs Twenty Six Thousand Eight Hundred and Seventy Seven Only) as on **31-MAR-2021**	**20.05.2021**	**10.11.2021**	All that Residential Apartment bearing **No.CA-06-01** in **Sixth Floor of 'KSR CORDELIA' in BLOCK-A,** admeasuring **1048 Sft of super built-up area** including proportionate share in common areas, consisting of Living, Dining, **2 bedrooms, kitchen, Utility, 2 toilets and balcony,** along with Car Parking space bearing **survey No.67/1, measuring 1 acres 11 guntas and survey No.67/2, measuring 1 acre 09 guntas,** both situated at Dasarahalli Village, Krishnarajpuram Hobli, Bangalore East Taluk, Bangalore and **bounded by :** East: CA-06-12. West: Wide Corridor & CA-06-04. South: CA-06-02. North: Open to Sky.
5	**Mr. Devatha Srinivas, Mr. Devatha Sudhakar (GPA Holder),**	**Rs.67,69,387/-** (Rupees Sixty Seven Lakhs Sixty Nine Thousand Three Hundred and Eighty Seven Only) as on **31-MAR-2021**	**20.05.2021**	**10.11.2021**	All that Residential Apartment bearing **No.CA-11-05** in **Eleventh Floor of 'KSR CORDELIA' in BLOCK-A,** admeasuring **1428 Sft of super built-up area** including proportionate share in common areas, consisting of **Living, Dining, 2 bedrooms, kitchen, Utility, 2 toilets** and balcony, along with Car Parking space bearing survey **No.67/1,** measuring **1 acres 11 guntas and survey No.67/2,** measuring **1 acre 09 guntas,** both situated at Dasarahalli Village, Krishnarajpuram Hobli, Bangalore East Taluk, Bangalore and **bounded by:** East: CA-11-06. West: Open to Sky, South: CA-11-04, North: Open to Sky.
6	**Mrs. Gangisetti Sridevi, Mr. Prasad Grandhe (GPA Holder),**	**Rs.40,14,564/-** (Rupees Forty Lakhs Fourteen Thousand Five Hundred and Sixty Four Only) as on **31-MAR-2021**	**20.05.2021**	**10.11.2021**	All that Residential Apartment bearing **No.CB-04-02 in Fourth Floor of 'KSR CORDELIA' in BLOCK-B,** admeasuring **1035 Sft of super built-up area** including proportionate share in common areas, consisting of Living, Dining, **2 bedrooms, kitchen, Utility, 2 toilets and balcony,** along with Car Parking space, bearing **survey No.67/1, measuring 1 acres 11 guntas and survey No.67/2, measuring 1 acre 09 guntas,** both situated at Dasarahalli Village, Krishnarajpuram Hobli, Bangalore East Taluk, Bangalore and **bounded by:** East: Open to Sky. West: Wide Corridor & CB-04-03. South: Open to Sky. North: CB-04-01.
7	**Mr. Katragadda Abhinav Karthik, Mr. Katragadda Lakshminarayana (GPA Holder),**	**Rs.44,69,453/-** (Rupees Forty Four Lakhs Sixty Nine Thousand Four Hundred and Fifty Three Only) as on **31-MAR-2021**	**10.05.2021**	**10.11.2021**	All that Residential Apartment bearing **No.CB-11-12** in **Eleventh Floor of 'KSR CORDELIA'** in **BLOCK-B,** admeasuring **1050 Sft of super built-up area** including proportionate share in common areas, consisting of Living, Dining, **2 bedrooms, kitchen, Utility, 2 toilets and balcony,** along with Car Parking space bearing survey **No.67/1, measuring 1 acres 11 guntas and survey No.67/2, measuring 1 acre 09 guntas,** both situated at Dasarahalli Village, Krishnarajpuram Hobli, Bangalore East Taluk, Bangalore and **bounded by:** East: Wide Corridor & CB-11-09. West: CB-11-01. South: CB-11-11. North: Open to Sky.

*with further interest as applicable, incidental expenses, costs, charges etc incurred till the date of payment and / or realisation.

However, since the borrower mentioned hereinabove have failed to repay the amounts due, notice is hereby given to the borrower mentioned hereinabove in particular and to the public in general that the Authorised Officer/s of HDFC have taken **Symbolic possession** of the immovable property (ies) / secured asset(s) described herein above in exercise of powers conferred on him/them under Section 13 (4) of the said Act read with Rule 8 of the said Rules on the dates mentioned above.

The borrower mentioned hereinabove in particular and the public in general are hereby cautioned not to deal with the aforesaid Immovable Property(ies) / Secured Asset(s) and any dealings with the said Immovable Property (ies) / Secured Asset(s) will be subject to the mortgage of Housing Development Finance Corporation Ltd.

Borrower(s) attention is/are invited to the provisions of sub-section (8) of section 13 of the Act, in respect of time available to redeem the secured asset/s.

Copies of the Pnachanma drawn and Inventory madeare available with the undersigned, and the said Borrower is requested to collect the respective copy from the undersigned on any working day during normal office hours.

Date: 12.11.2021
Place: Bengaluru

Sd/-Authorised Officer
HDFC Ltd. under SARFAESI Act, 2002

400
migrants arrived by sea in Spain's Canary Islands over a 24-hour period, emergency services said on Thursday

GLOBAL WEATHER
LR: Light Rain • HR: Heavy Rain • TDS: Thundershower • LC: Light Cloud • SNY: Sunny

Beijing	15	1	HR	Los Angeles	30	17	SNY
Colombo	28	25	TDS	Melbourne	13	7	LR
Dhaka	30	26	TDS	Moscow	6	5	LR
Dubai	40	31	SNY	New York	25	18	SNY
Houston	24	9	SNY	Singapore	30	26	LC
Istanbul	16	6	SNY	Toronto	12	4	LC
London	14	11	LC	Washington	18	6	LC

Communist Party passes rare resolution to cement leader Xi's grip on power

BEIJING

TOP Communist Party leaders wrapped up a key meeting in Beijing by passing an important resolution on the country's past, state media said Thursday, which is expected to cement President Xi Jinping's grip on power.

Xi, the uncontested leader of the world's most populous nation, has been heading a pivotal plenary of the ruling party's top figures since Monday in the Chinese capital.

Some 350 members of the powerful Central Committee passed China's resolution on "Major Achievements and Historical Experience of the Party's Centennial Struggle" — only the third of its kind in its 100-year history.

The previous two resolutions were issued under former leaders Mao Zedong, in 1945, and Deng Xiaoping, 40 years ago in 1981.

The lengthy declaration called for upholding "the correct view of party history", said official news agency Xinhua, adding that the party has "written the most magnificent epic in the history of the Chinese nation for thousands of years".

"The Party Central Committee called on the entire party, the entire army and people of all ethnic groups to unite more closely around the Party Central Committee with Comrade Xi Jinping as the core, to fully implement Xi Jinping's new era of socialism with Chinese characteristics," the Xinhua readout stated.

This year's closed-door plenum paves the way for the 20th party congress next autumn, at which Xi is widely expected to be handed a third term in office, securing his position as China's most powerful leader since Mao.

Analysts say the resolution will help Xi shore up his grip on power by setting in stone his vision for China and diminishing the role of previous leaders.

The "thought" of Xi "is the epitome of Chinese culture and soul," the text reads, saying that his presence at the "heart" of the ruling party "is of decisive importance... to promote the historic process of the great rejuvenation of the Chinese nation".

Jean-Pierre Cabestan of the Baptist University of Hong Kong said the party is "rewriting its past in order to shape the future around Xi Jinping". He predicted that there would be an "even greater form of taboo" on the dark days of Chinese history as a result. Xi's tenure has been marked by a sprawling anti-corruption crackdown, repressive policies, and an increasingly assertive approach to foreign relations. He has also created a leadership cult that has quashed criticism, stamped out rivals and introduced his own political theory to school students. *AFP*

PLAYING HARDBALL

Putin flexes muscle with two N-capable bombers

Poland deploys 15,000 troops to stop the flow of illegal immigrants

MOSCOW

RUSSIA sent two nuclear-capable strategic bombers on a training mission over Belarus for a second straight day on Thursday in a strong show of Moscow's support for its ally amid a dispute over migration at the Polish border.

The Belarusian Defence Ministry said two Russian Tu-160 strategic bombers practiced bombing runs at the Ruzany firing range, located in Belarus about 60 kilometers east of the border with Poland. As part of the joint training, Belarusian fighter jets simulated an intercept, the ministry said.

The missions marked the second time in just two days that Russia sent its nuclear-capable bombers into the skies over Belarus.

A pair of Russian Tu-22M3 long-range bombers flew a similar patrol on Wednesday, and Belarusian air defence assets practiced intercepting them.

The Belarusian Defence Ministry said such Russian bomber flights will be conducted on a regular basis.

Russia has strongly supported Belarus amid a tense standoff this week as thousands of migrants and refugees, most of them from West Asia, gathered on the Belarusian side of the border with Poland in the hope of crossing into Western Europe.

The European Union has accused Belarus' authoritarian President Alexander Lukashenko of encouraging illegal border crossings as a "hybrid attack" to retaliate against EU sanctions on his government for its crackdown on internal dissent after Lukashenko's disputed 2020 reelection.

Belarus denies the allegations but has said it will no longer stop refugees and migrants from trying to enter the European Union.

The Belarusian Defence Ministry accused Poland on Thursday of an "unprecedented" military buildup on the border, saying that migration control did not warrant the concentration of 15,000 troops backed by tanks, air defence assets and other weapons.

> **Let them scream and squeak. Yes, those are nuclear-capable bombers, but we have no other choice**
>
> Alexander Lukashenko

"It looks more like forming a strike group of forces," the ministry said, adding that the Polish military buildup prompted Belarus to respond with actions "both independently and within the existing agreements with our strategic ally," a reference to Russia.

Russia and Belarus have a union agreement envisaging close political and military ties. Lukashenko on Thursday called the Russian bomber flights a necessary response. "Let them scream and squeak. Yes, those are nuclear-capable bombers, but we have no other choice," he said. *AP*

A long-range Tu-22M3 bomber of the Russian Aerospace Forces flies to patrol in the airspace of Belarus on Thursday | AP

Migrants from West Asia in a camp on the Belarusian-Polish border in the Grodno region on Thursday | AFP

'Will cut off gas supply if EU imposes sanctions'

MINSK

BELARUS'S strongman leader Alexander Lukashenko vowed on Thursday to respond to any new sanctions imposed over the migrant crisis on the country's border with Poland, including by potentially cutting off the transit of natural gas to Europe.

"If they impose additional sanctions on us... we must respond," Lukashenko said in comments to officials released by the presidency.

"We are warming Europe, and they are threatening us," he said, pointing out that Russia's Yamal-Europe gas pipeline transits through Belarus to Poland. "And what if we halt natural gas supplies?"

EU officials say they expect to approve new sanctions over the migrant crisis next week.

"We are in a situation in which the proper consequences (for Minsk) are overdue. This is what we want, together with our European partners," German Foreign Minister Heiko Maas said Thursday. Belarusian Foreign Minister Vladimir Makei said Minsk wanted the crisis "resolved as quickly as possible" and was ready to talk to the EU, but the bloc was refusing dialogue.

In a statement released for Poland's Independence Day on Thursday, Prime Minister Mateusz Morawiecki said his country was facing a "new kind of war" whose "ammunition is civilians".

Poland accuses Belarus of using intimidation to force migrants to breach the frontier and refusing to allow them to leave border areas.

Belarus has in turn accused Poland of violating international norms by blocking the migrants and violently beating them back. Russian Foreign Minister Sergei Lavrov on Wednesday accused the West of mounting an "anti-Belarusian campaign", and said Russia and Belarus had "closely coordinated our approaches" to countering it.

ASIA MATTERS

PAKISTAN

Punjab government removes TLP chief from terrorism list

Pakistan's Punjab province government on Thursday removed the name of Tehreek-i-Labbaik Pakistan (TLP) chief Saad Hussain Rizvi from the terrorism list, succumbing to pressure from the radical Islamist party which was involved in deadly clashes with the police. The government, however, didn't clarify whether it will pursue a number of cases registered against Rizvi in which he was booked for terrorism charges. According to a notification issued by the provincial government, Rizvi's name has been removed from the Fourth Schedule, a list of proscribed individuals who are suspected of terrorism or sectarianism under the Anti-Terrorism Act 1997.

PIO loses appeal against drunk-driving sentence

A retired Indian-origin military officer in Singapore who was given a week's jail sentence for drink driving but appealed for a fine instead to save his retirement benefits lost his plea on Thursday. M Raveendran, a retired Singapore Armed Forces warrant officer, appealed against a week's jail for drink driving, arguing he risked losing a payout amounting to SGD 273,694.02 (Rs 1.50 crore) he was entitled to get upon retirement.

BANGLADESH

Four killed in violence amid local body elections

At least four people were killed as Bangladesh held village council elections on Thursday that are certain to further consolidate the governing party's power but have raised concerns about the state of democracy in the South Asian nation. The largest opposition party is boycotting the vote, saying a skewed political atmosphere is preventing fair participation. Widespread allegations of misconduct were made during the last two national elections, and political violence has marred past votes in Bangladesh. Opposing groups used guns and spears to prevent supporters of rivals from reaching the polling booths in a village in Narsingdi district.

Meghan sorry for misleading court on biography

LONDON

MEGHAN Markle has apologised to a UK court after admitting being involved in a favourable biography of her short tenure as a frontline royal in Britain, despite having previously denied it.

The apology came as part of a British newspaper group's appeal against a High Court ruling that it breached the Duchess of Sussex's privacy, by publishing parts of a letter she wrote to her father.

Associated Newspapers, which publishes the *Mail on Sunday*, *Daily Mail* and *MailOnline*, has submitted that she wrote the letter, knowing it was likely to be leaked, despite claiming the opposite.

It is relying on testimony from her former communications adviser, Jason Knauf, to overturn the lower court's ruling that publication was "manifestly excessive and... unlawful".

As part of their case at the Court of Appeal in London, the publishers said Knauf provided information to the authors of a biography, *Finding Freedom*.

Both Meghan and Harry, who quit royal life last year citing media intrusion and moved to the United States, have previously said they had no direct involvement in the book.

But Knauf said in a witness statement that the best-selling book was "discussed on a routine basis" and "directly with the duchess multiple times in person and over email".

She also gave him briefing points about her life to share with the authors, Omid Scobie and Carolyn Durand. Meghan's husband, Prince Harry, was also emailed.

Knauf told the court in his statement that Harry had told him there should be plausible deniability and Knauf should provide "the right context and background". That would "help get some truths out there", he is said to have told the aide.

In a witness statement made public on Wednesday, Meghan apologised for misleading the court about whether she had provided details to Knauf to pass on to the authors.

"I accept that Mr Knauf did provide some information to the authors for the book and that he did so with my knowledge, for a meeting that he planned for with the authors in his capacity as communications secretary," she said.

S Africa's last apartheid president dies

JOHANNESBURG

F W de Klerk, who shared the Nobel Peace Prize with Nelson Mandela and as South Africa's last apartheid president oversaw the end of the country's white minority rule, has died aged 85.

Frederik Willem de Klerk died after a battle against cancer at his home in the Fresnaye area of Cape Town, a spokesman for his foundation confirmed on Thursday.

F W de Klerk

De Klerk was a controversial figure in South Africa where many blamed him for violence against Black South Africans and anti-apartheid activists during his time in power, while some white South Africans saw his efforts to end apartheid as a betrayal.

"De Klerk's legacy is a big one. It is also an uneven one, something South Africans are called to reckon with in this moment," the Mandela Foundation said of his death.

Retired Anglican Archbishop Desmond Tutu, another towering anti-apartheid activist, issued a similarly guarded statement about de Klerk's death.

De Klerk "played an important role in South Africa's history ... he recognised the moment for change and demonstrated the will to act on it," said Tutu's foundation.

However, de Klerk tried to avoid responsibility for the enormity of the abuses of apartheid, including in his testimony at the Truth and Reconciliation Commission, which was chaired by Tutu.

At that time, Tutu expressed disappointment that de Klerk did not fully apologize for the evils of apartheid, the statement noted.

It was de Klerk who in a speech to South Africa's parliament on February 2, 1990, announced that Mandela would be released from prison after 27 years.

The announcement electrified a country that for decades had been scorned and sanctioned by much of the world for its brutal system of racial discrimination known as apartheid. *AFP*

DEEPENING TIES

Israel, Arab allies conduct military drill

JERUSALEM

NAVAL forces from the United States, Israel and two Gulf Arab states are taking part in a joint security drill in the Red Sea, a vital shipping route that feeds into the Suez Canal.

The US 5th Fleet said Thursday that the five-day multilateral maritime exercise with Israel, the UAE and Bahrain began on Wednesday and includes at-sea training focused on search and seizure tactics aboard the USS Portland transport dock ship.

The drill appears to be the first time these nations acknowledge shared maritime training exercises. It comes a little more than a year after the UAE and subsequently Bahrain normalised ties with Israel.

The statement by the 5th Fleet did not specify where in the Red Sea the exercise was taking place. The sea, which connects the Mediterranean Sea by the Suez Canal with the Indian Ocean by the Gulf of Aden is one of the world's key oil shipping routes.

Over the past years, Yemen's Iran-backed Houthi rebels have targeted oil shipments in the south of the waterway. Saudi Arabia and the UAE have waged war against the Houthis since 2015. *AP*

PUBLIC NOTICE

The General Public is hereby notified that my client Sri. Sakthivel. M, Residing at : No. 15, Ramanna building, 6th Cross, Mangammanapalya, Bommanahalli, Bangalore 560 068, is the present owner of the schedule property.

If any person or persons or financial institution or Bank has any claim over the schedule property or any person or persons claim any right, title or interest, over the schedule property, the same may be lodged with the undersigned within 8 days from today, along with relevant documents, failing which, it will be presumed that the schedule property is free from any such claim, claim received thereafter will not bind my client and would not be considered by my client.

SCHEDULE

All that piece and parcel of the Western Portion of property bearing Site No. 12, Khatha No. 196, Assessment No. 196, Property No. 196/7/12, measuring East to West : 30 feet and North to South : 29 feet, totally measuring 870 Sq., ft., Situated at Begur Village, Begur Hobli, Bangalore South Taluk now comes within the jurisdiction of BBMP, and bounded on:

East by : Remaining portion in same Site No. 12;
West by : Road,
North by : Mico Layout;
South by : Site No. 11..

Bangalore
Dated: 09/11/2021
MALLIKA.B, Advocate
No. 203, 2nd floor, Saraswathipuram
Main Road, Nandinilayout,
Bangalore- 560 096, Ph: 9742658187

QuoteExpress
PROBLEMS ARE NOT STOP SIGNS, THEY ARE GUIDELINES
ROBERT H SCHULLER

Troika Plus calls on Taliban to snap ties with all terrorist groups

ISLAMABAD

OFFICIALS from the US, China, Russia and Pakistan on Thursday called on the Taliban to sever its ties with all international terrorist groups and to deny space to any militant organisations operating inside the country while taking steps to form an "inclusive and representative" government in Kabul. The extended Troika meeting of the special Afghan representatives of the four nations reviewed the latest situation in Afghanistan and said it expected that the Taliban will fulfill their commitment to prevent use of Afghan territory by terrorists. According to a statement issued at the conclusion of the day-long parleys, the four nations "expressed deep concern regarding the severe humanitarian and economic situation in Afghanistan and reiterated unwavering support for the people of Afghanistan." *PTI*

EXPRESS READ

Duterte's daughter joins new party ahead of polls

Manila: Philippines "First Daughter" Sara Duterte joined a new political party on Thursday, fuelling speculation she will make a late entry into the presidential race. Supporters of the Davao city mayor have been clamouring for her to run for the country's highest office, but she has insisted that she was not interested. But her sudden withdrawal from the 2022 mayoral contest suggested she had changed her mind.

U.S. SEES BIGGEST INFLATION SURGE IN 30 YRS

The US government said on Wednesday, that its consumer price index soared 6.2% from a year ago — the biggest 12-month jump since 1990. A look at how bad the situation is

WHAT'S FUELLING THE SPIKE

Slammed by Covid-19, the US economy collapsed in the spring of 2020 as lockdowns took effect, businesses closed or cut hours and consumers stayed home as a health precaution.

But, instead of sinking into a prolonged downturn, the economy staged an unexpectedly rousing recovery, fueled by massive government spending

Suddenly, businesses had to scramble to meet demand. They couldn't hire fast enough to plug job openings — a near record 10.4 million in August — or buy enough supplies to fill customer orders

As business roared back, ports and freight yards couldn't handle the traffic. Global supply chains became snarled.

Costs rose. And companies found that they could pass along those higher costs in the form of higher prices to consumers

QUICK RELIEF UNLIKELY

Economists are now voicing a more discouraging message: Higher prices will likely last well into next year, if not beyond

"I think it it will be transitory," said Megan Greene, an economist. "But economists have to be very honest about defining transitory, and I think this could last another year easily"

PAIN IN NUMBERS

Prices compared to last year

12% eggs
20% bacon
50% gasoline
15% washing machine
26% used cars

the price of fuel rose by 50%

Market Watch

MARKET			GOLD			SILVER			FOREX		
433.13 ↓	Sensex	59,919.69	₹113.4 ↑	24 carat (1 gm)	₹4,935.1	₹1,814 ↑	Per kg	₹66,594	↑ Dollar		74.43
143.60 ↓	Nifty	17,873.60	₹112.9 ↑	22 carat (1 gm)	₹4,915.3	₹1.814 ↑	Per gm	₹66.594	↓ Euro		85.34

Healthcare likely to be focus area of Budget 2022

The allocation to the sector may be higher than what it was last year

ANURADHA SHUKLA @ New Delhi

THE centre will continue spending on the healthcare sector in the upcoming budget, as India is yet to fully vaccinate its population and Covid-19 is far from over with new variants being reported across the world.

"The actual process of budget making has not yet started. Currently, the review of revised estimate is under the process. However, two sectors will continue to remain in focus -- healthcare and Infrastructure. The allocation on the sector will be higher than what it was last year," a senior official told *TNIE*.

This is in line with what Finance Minister Nirmala Sitharaman had hinted at in her recent media interviews.

Government had allocated more than ₹64,000 crore to the ministry of health and family welfare and ₹35,000 crore in the budget for vaccination and improving overall healthcare infrastructure.

However, this was not sufficient. In fact, health ministry's budget has increased only by ₹7000 crore from Budget Estimates of 2020-21 and declined by 9.8% from Revised Estimates of 2020-21. The allocation on healthcare research was also slashed by almost half, compared to the revised estimate. Allocation for Pradhan Mantri Swasthya Suraksha Yojana (PMSSY) has been decreased by 7% over the revised estimates of 2020-21 at ₹7,000 crore.

With the second wave, which badly hit the nation as people were struggling to get oxygen and hospital beds, the focus was shifted back to the healthcare infrastructure.

The official said that there is more pressure even from the states to increase allocation for the healthcare sector so that more beds can be added.

Also, as vaccination drive will continue in the next fiscal year, the centre will have to enhance its budget allocation for the Covid-19 vaccine.

The current spending of India remains 1.6% of GDP, which is much low compared to other major economies. The Economic Survey 2020-21 observes the overall out-of-pocket expenses in India on healthcare are 60% of the total expense on public health.

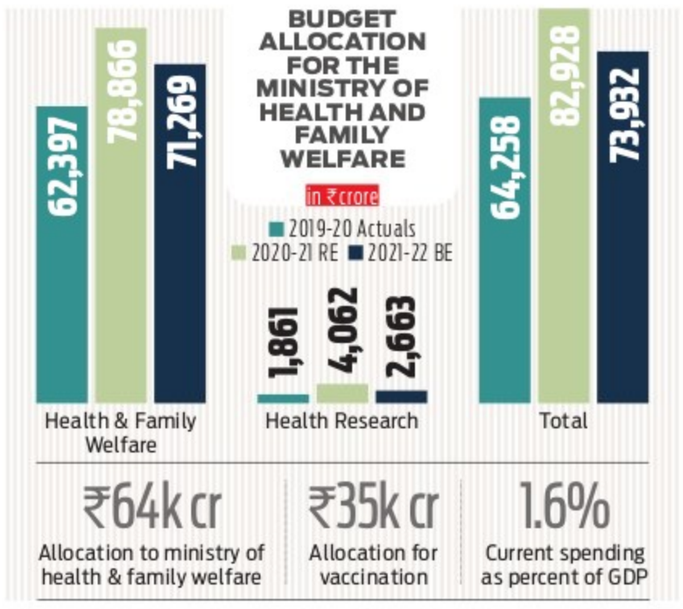

The actual process of budget making has not yet started. Currently, the review of revised estimate is under the process. However, healthcare and Infrastructure will remain in focus. — Senior offiical

'5G spectrum auction likely in April-May 2022'

ECONOMIC NEWS BUREAU
@ New Delhi

FACING one more delay, the 5G spectrum auction is now likely to take place around April-May 2022, according to communications minister Ashwini Vaishnaw.

"Today, our estimate is by April-May. I was earlier estimating March. But, I think it will take...because consultations are complex, diverse opinions are coming," he said on Thursday addressing a summit.

He added that the government will introduce more reforms in the debt-laden telecom sector.

Vaishnaw added that the Telecom Regulatory Authority of India (Trai), which is tasked with recommending base price and other important formalities, is undergoing consultations on the matter and they are expected to submit a report by February-March 2022.

"I think they will submit their report by February-mid is what we are thinking, maybe February-end, maximum to maximum March. Immediately after that, we will have the auctions," the minister said.

According to telecom ministry officials, the department of telecommunications (DoT) is working with Trai to seek the base price recommendations. According to the current reserve price, telcos would need to pay ₹50,000 crore to acquire 100 MHz of 5G spectrum in the 3.3-3.6 GHz band, which is needed on average to deploy the 5G tech.

Telcos have maintained that the price is too high, especially at a time when the sector has huge AGR dues to pay.

Vaishnaw's statement also comes a day after it was reported that the DoT has decided to give a six-month extension to telecom service providers to conduct 5G trials till May, 2022

According to an analyst at a leading consultancy firm, the extension may push the auction to the second half of 2022, meaning a commercial roll out of 5G services may only take place in early 2023.

The telecom regulatory authority is undergoing consultations on the matter and they may submit a report by February-March 2022

ASHWINI VAISHNAW, Communications minister

EXPRESS READ

Adani to invest $70 bn in renewable energy

NEW DELHI: Gautam Adani on Thursday said his logistics-to-energy conglomerate will invest $70 billion over the next decade to become the world's largest renewable energy company and produce the cheapest hydrogen on the Earth. Adani Green Energy Ltd (AGEL)is targeting 45 gigawatts of renewable energy capacity by 2030.

SoftBank may invest $5-10 bn more in India

NEW DELHI: SoftBank could invest another $5-10 billion in the country in 2022 if it finds the right companies at the right valuation, according to SoftBank Investment Advisers CEO Rajeev Misra. Speaking at Bloomberg's sixth 'India Economic Forum 2021', Misra said Softbank has pumped in roughly $14 billion in India over the past six years.

ON TAX CUTS

ICRA pegs revenue loss to states at ₹44,000 cr

ECONOMIC NEWS BUREAU
@ New Delhi

STATE governments will lose ₹44,000 crore on revenue loss from tax cuts on petrol and diesel for the rest of the financial year, rating agency ICRA said.

"Since most states levy VAT on an ad valorem basis, the excise cut will lower their VAT inflows by ₹9,000 crore. Subsequently, varying VAT cuts on fuels have been announced so far by 25 states and Union Territories, and others may well follow," Aditi Nayar, Chief Economist, ICRA Ltd said.

"We tentatively estimate the revenue loss to all states and UTs from the VAT cuts on these fuels at ₹35,000 crore. Accordingly, their total revenue foregone is assessed at ₹44,000 crore for FY2022, in line with the expected revenue loss of the GoI," Nayar added.

The Centre on November 4 cut excise duty on diesel by ₹10 a litre and by ₹5 on petrol. Following this, as many as 25 states and Union territories have lowered value-added tax (VAT) on these fuels.

Factoring in the impact of the excise duty cut and expectations for mobility and the economic recovery with the rising Covid-19 vaccine coverage, ICRA forecasts the consumption of petrol and diesel to rise 14% and 8%, respectively, in FY22.

However, it added that the loss is smaller than their likely gains from the higher-than-budgeted tax devolution, as ICRA pegs that the Central tax devolution is likely to exceed the FY22 budget estimates by a substantial ₹60,000 crore, and the FY21 provisional actuals by a healthy ₹1.3 lakh crore.

Despite this, it added that the tax devolution to the states was unchanged at ₹2.6 lakh crore in H1FY21 and H1FY22. In monthly terms, the devolution amount rose to ₹47,500 crore each in July-September 2021, from ₹39,200 crore each in the previous three months.

STRONG GROWTH

Tata Steel's consolidated profit jumps 7.5 times YoY

ECONOMIC NEWS BUREAU
@ New Delhi

MIRRORING the global surge in commodity prices and demand, India's major private sector steel manufacturer Tata Steel posted strong second quarter numbers as consolidated profits jumped 7.5 times year-on-year to ₹12,548 crore in the quarter-ended 30 September 2021. On a quarter-on-quarter basis, profits witnessed a 28.5% growth.

The consolidated revenue during the quarter grew 54% year-on-year and 13% quarter-on-quarter to ₹60,283 crore. In the corresponding quarter last year, the company had posted revenues of ₹39,000 crore. The adjusted consolidated operating profit (Earnings before interest depreciation and tax) of the company more than trebled to ₹17,810 crore during the quarter compared with that of last year. On a quarter-on-quarter basis, the company's operating profit grew 12%.

The consolidated free cash flow was ₹3,322 crore during the quarter despite an increase in working capital of ₹3,889 crore and dividend payment of ₹3,020 crore. It also reduced its gross debt to ₹78,163 crore with repayments of ₹11,424 crore in the first half of 2021-22. Tata Steel's consolidated net debt to equity stood at 0.79x at the end of second quarter.

According to a statement issued by the company, it spent ₹2,191 crore on capex during the quarter. This included work on the pellet plant, the cold roll mill complex and the 5 MTPA expansion of the Kalinganagar plant.

Food delivery company Zomato to 'divest or shutdown' non-core business

UMA KANNAN @ Bengaluru

Keeping in mind its long-term growth strategy, food delivery company Zomato is 'shutting down or divesting' it's non-core businesses to focus on hyperlocal ecommerce system.

It sees an opportunity to grow the food delivery market at least 10x over the next few years, and is planning to invest over $50 million in Hyperpure (B2B supplies for restaurants) in the next 18-24 months, the company said a a blog post. This is evident as revenue from Hyperpure grew by 49% QoQ to ₹1.1 billion in Q2 FY22. Hyperpure is now present in 8 cities and it supplied to over 12,000 restaurants every month on an average in Q2 FY22.

The company, whose losses widened to ₹435 crore in the second quarter, said it is divesting or shutting down non-core businesses that contributed less than 1% to its Adjusted Revenue and 13% to its Adjusted EBITDA loss in Q2 FY22. As part of its strategy, Zomato will sell Fitso to Curefit for $50 million and the company will get a cumulative shareholding worth $100 million in Curefit. This will help the company explore cross-selling benefits.

After shutting its direct-to-consumer experiment in Nutraceuticals, it is now backing B2B logistics-tech company Shiprocket by investing over $75 million. It will also invest $50 million in magicpin, which drives omni-channel growth for local retailers. Earlier in September, it closed overseas subsidiaries- Zomato UK and Zomato Media in Singapore. The company had shut its US subsidiary and sold its stake in NexTable in August this year.

Zomato's business is at the confluence of food and hyperlocal e-commerce. Zomato Founder and CEO **Deepinder Goyal** (In picture) said in the company's blog post, "Our hyperlocal delivery feet is now over 3 lakh delivery partners strong on a monthly active basis. We believe that our last mile feet is a strong moat."

QUARTERLY RESULTS

Zee Ent Q2 consolidated PAT rises 187% YoY

New Delhi: Zee Entertainment Enterprises on Thursday reported 187% rise in consolidated net profit at ₹270 crore for the quarter ending September 30, 2021. The company, which has lately been embroiled in a shareholder dispute, reported net profit of ₹94 crore a year ago. ZEEL's revenue rose 15% to ₹1,979 crore in Q2FY22 as against ₹1,723 crore in Q2FY21. "Domestic Ad revenues grew both YoY and QoQ by 20.1% % & 18.9% respectively, While revenue grew but Q2 continued to be partially impacted by Covid in the first half of the quarter," the company said in a stock exchange filing. Shares of the company ended 0.9% lower at ₹314.6 on the National Stock Exchange.

Piramal Enterprises Q2 net profit declines 32%

New Delhi: Piramal Enterprises on Thursday reported a 32.12% decline in consolidated net profit at ₹426.49 crore for the quarter ended September, mainly on account of decline in sales in financial services segment and one time expense related to transaction cost for DHFL acquisition. The company had posted a net profit of ₹628.31 crore for the corresponding period of the previous fiscal. Consolidated revenue from operations stood at ₹3,105.52 crore for the quarter under consideration. It was ₹3,301.84 crore for the same period a year ago, it added. "The second quarter of FY22 was transformational for our company and has significantly strengthened the foundation to support future growth," Piramal Enterprises Chairman Ajay Piramal said.

Skit to tap global voice customer service mkt

UMA KANNAN @ Bengaluru

VOICE Artificial Intelligence (AI) company Skit has plans to tap the global $300-billion voice customer service market with its AI-based tech-Vernacular Intelligent Voice Assistant (VIVA). VIVA replicates human-like conversation and also translates speech characteristics and offers query solutions.

Bengaluru-headquartered Skit Co-founder and CEO Sourabh Gupta told *TNIE* that the company has now opened its US headquarters in New York.

"We have observed that there is a huge demand for voice interfaces across contact support and the global market size will reach $496 billion by 2027," he said. Skit is going global with recent expansion into the South-East Asian market. "We have noticed that there is a high potential in this market for the adoption of conversational AI, especially for voice," Gupta said.

In the last one year, the company has acquired over 25 large enterprises and has grown 4X in terms of revenue. It plans to scale it to 10X to cater to the rising demand for voice AI in India.

There was an unprecedented increase in call volumes at bank call centres during the pandemic time, as customers tried to manage their portfolios amidst the chaos of hastily implemented work-from-home policy, financial instability and overnight change in consumers behaviour.

Gupta said for the end-users, the traditional IVRs (Interactive Voice Response) and wait time are frustrating. According to Adroit Market Research, the India call centre market was valued at $28.19 billion in 2017.

TODAY'S STOCK PICK

Current Price ₹925.00
Target Price ₹1,210

VARUN BEVERAGES

We expect strong recovery to continue going forward as well at Varun Beverages. VBL plans to set-up a new plant in Bihar to meet demand in Bihar and some territories of West Bengal. The new plant is expected to be commercialised over the next 6-8 months. We expect a revenue/EBITDA/PAT CAGR of 22%/27%/59% over CY20–23E. We maintain Buy.

— **Motilal Oswal Securities Limited**

Disclaimer: The views and recommendations made above are that of the individual analyst or broking company, and not that of *TNIE*.

Coimbatore-based start-up Boom Motors launches EV with range of up to 200 km

ECONOMIC NEWS BUREAU
@ New Delhi

ONE more start-up has joined the electric mobility bandwagon. The latest in India is the Coimbatore-based Boom Motors which on Wednesday launched its first product- the Corbett- at a starting price of ₹89,999.

Boom claims that their electric two-wheeler can deliver a mileage of up to 200 km on a single charge, higher than what is claimed by Ola Electric and offered by Ather Energy, two most prominent names in the segment, on their offerings.

Corbett features a 2.3 kWh motor– which can optionally be doubled to 4.6 kWh – giving the vehicle a class range of up to 200 kms. The dual battery model is priced at ₹124,999. The vehicle can hit a top-speed of 75 kmph, its batteries are swappable and it comes with a portable charger that can plug into any household socket.

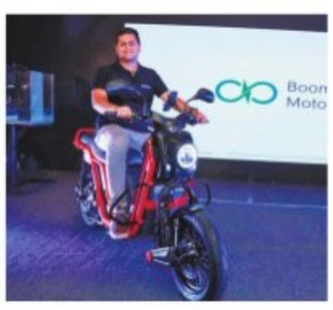

Boom is opening up bookings for its bike from November 12th. The online booking requires a ₹499 deposit in order to confirm the introductory discount of ₹3k, and to hold a position in queue for deliveries. The company will commence retail deliveries from January 2022. Boom is also offering customers to purchase the vehicle for 5-year EMI at a starting rate of ₹1,699 per month.

India's electric mobility industry continues to attract dozens of new-age players as the country is moving away from fossil fuel vehicles to battery powered vehicles. Add to it, the Centre and many state governments are offering lucrative incentives to fasten the adoption of electric vehicles.

Tamilnad Mercantile Bank conducts walkathon

As a part of their centenary celebrations, a walkathon was conducted today in Thoothukudi at 7 am from Roach Park to Karapettai Nadar Boys Higher Secondary School. On this occasion, staff members of Tamilnad Mercantile Bank Ltd and their family members participated. Similar events in the other regional centers such as Tirunelveli, Trichy, Madurai, Chennai, Salem, Coimbatore were also conducted.

Business & Beyond

Western Railway celebrates its 71st Foundation Day

Western Railway celebrates and observes its 71st Foundation Day on 5th November, 2021. Since its humble beginning, the railway has had several milestones in its 70+ years of journey in service to the nation. Alok Kansal – General Manager of Western Railway congratulated all officers and staff for their dedication towards their work and achievements made by WR.

HECS launches new range of FRP packaged sewage treatment plants

Through its path breaking innovative design, HECS believes that these products are going to be a game changer in India for on-site (decentralised) Sewage Treatment. These products have set new benchmark in terms of quality, performance, operational efficiency and ease of use. It is set to transform this segment and protect our water bodies. Hubert Enviro Care Systems P Ltd (HECS) recently launched its upgraded range of Compact FRP Sewage Treatment Plants, Ultime and Ultima+.

Wakefit raises ₹200 crore in Series C funding

ECONOMIC NEWS BUREAU
@ Bengaluru

DIRECT-to-consumer home and sleep solutions start-up Wakefit.co on Thursday raised ₹200 crore in Series C round of funding. With this, the startup's valuation is now at ₹2,800 crore.

The Series C round was led by global trading and investment firm SIG. Sequoia Capital India and Verlinvest also participated in the round.

Founded in 2016, this funding will bolster Wakefit's omnichannel expansion plans and will be deployed to boost supply chain and logistics management, apart from technological advancement and increased marketing spends

As the startup's 45% of revenue comes from beyond the top 8 cities, it plans to cater to the increasing demand by continuing its focus on R&D and expanding product lines to include lighting, decor and furnishings.

PUBLIC NOTICE

This is to inform the General Public, that our client **Mr. GILBERT D'SOUZA**, S/o late Joseph D'Souza, residing Near Garodi, Kankanady, Mangalore, has lost the original power of attorney, dated 10-03-2013, counter signed by the District Registrar (Shivajinagar) bearing No. SJN/Cert.10-A/198/2013-2014, dated 29-04-2013, executed by him in favour of Mr. RAYAN DENZIL D'SOUZA, son of late Alphonse D'Souza, in respect of the property bearing BBMP New No.23, Khata No.749/1, (old No.113/1A), situated at Bilishivale, Bidarahalli Hobli, Bangalore East Taluk, Bangalore, is lost in transit at Bangalore. A complaint has also been lodged with Crime Branch, Bangalore City Police to this effect. If the said document is found, kindly contact the undersigned.

E.X. ANTONY,
ROHITH FELIX, ADVOCATES
No. 27, E. B. Street, Bangalore-560 001.
Mobile:9886118722 Dated:11-11-2021

IN THE COURT OF THE FAMILY JUDGE AT UDHAGAMANDALAM

THE NILGIRIS, TAMILNADU

H.M.OP.NO. 32 OF 2021

N.Arunkumar ... Petitioner

Vs.

Smt.L.Vedavathi @ Chandrakala .. Respondent

NOTICE

To

Smt. L.Vedavathi @ Chandrakala,
D/o.Lingaraj, No.90, Anthia's House,
Ragavendramutt Backside, Ramuhalli Village
& Post, Bangalore - 560 074.

Please take **NOTICE** that your husband N.Arunkumar, son of Natraj has filed a H.M.O.P. **Under Section 13 (1) (ib) of the Hindu Marriage Act** for Divorce before the Hon'ble Family Judge's Court, The Nilgiris at Udhagamandalam and the same is posted on **22.11.2021** for your appearance at **10.30 a.m on 22.11.2021** failing which the above case will be decided exparte against you

/BY ORDER/

M.SIVAKUMAR.M.A.,B.L.,
(M.S.No.464/1996)
Advocates,
No.16, Moosa Sait Complex,
Commercial Road, Ootacamund,
The Nilgiris - 643 001,
(Cell No. 9443493926)

PUBLIC NOTICE

My client **MR. PRAVEEN KALLAM,** aged about 43 years, son of Mr. Lakshmareddy Kallam, House No. 8, Manikala, 4th Main Road, Horamavu Main Road, Banaswadi, Bangalore – 560 043 intends to purchase the Property described in Schedule hereunder and hereinafter referred as Schedule Property from its owners MRS. BIBI JHAN, wife of late Mr. Syyed Nazir Ahmed, MR. SYYED SIRAJ AHMED, son of late Mr. Syyed Nazir Ahmed and six others, All are residents of Kadanuru Village, Madhure Hobli, Doddaballapura Taluk, Bangalore Rural District

Claims, Objections if any for the proposed transaction of sale may be lodged with documentary proof-evidence with the undersigned within 7 days from this date, failing which it shall be presumed that nobody has got any claim over the Schedule Property and my client shall proceed to finalize the transaction.

SCHEDULE

All that piece and parcel of immovable property being agricultural dry land measuring 07 Acres and 06 Guntas in Sy. No.30 of Kadanuru Village, Madure Hobli, Doddaballapura Taluk, Bangalore Rural District and bounded on the: **East by** : Raja Kaluve, **West by :** Byle Gowda's Land, **North by :** Channe Gowda's Land, **South by :** Rajakaluve

Sd/-
Baptist D'Souza, B.Com., LL.B., Advocate,
No. 15/36, 1st Floor, 3rd Cross, Victoria Layout, Bangalore – 560 047, Mobile:9845004974

QuoteExpress

IF YOU'RE GOING THROUGH HELL, KEEP GOING

WINSTON CHURCHILL

Can Fin Homes Ltd.

CanFinHomes Ltd

JAYANAGAR BRANCH : No.69, (Old No.35), 12th Main, Jayanagar, Bangalore-560011, Phone : 080-26630501, Mob : 7625079101.

CIN : L85110KA1987PLC008699

[under Proviso to Rule 9 (1) of Security Interest (Enforcement) Rules]

SALE NOTICE for Sale of Immovable Assets under the Securitisation and Reconstruction of Financial Assets and Enforcement of Security Interest Act, 2002 read with proviso to Rule 9(1) of the Security Interest (Enforcement) Rules, 2002

NOTICE is hereby given to the public in general and in particular to the Borrower (s) and Guarantor (s) that the below described immovable property mortgaged/charged to the Secured Creditor, the Physical possession of which has been taken by the **Authorised Officer of Can Fin Homes Ltd., Jayanagar Branch,** will be sold on **"As is where is", "As is what is", and "Whatever there is"** on **03.12.2021,** for recovery of **Rs. 32,40,000/-** (Rupees Thirty Two Lakhs Forty Thousand Only) due to **Can Fin Homes Ltd.** from **1. Mr. Sanjay Ananthanarayan Rao and 2. Mrs. Arathi B V (Borrowes), Residing at -** No. 244, 2nd D Cross, Girinagar 2nd Phase, near Seetha Circel, Bangalore - 560085. as on **02.04.2019,** together with further interest and other charges thereon. The reserve price will be **Rs. 30,09,000/-** (Rupees Thirty Lakhs Nine Thousand Only) and the earnest money deposit will be **Rs. 3,00,900/-** (Rupees Three Lakhs Nine Hundred Only).

EMD submitted date and time : **02.12.2021 on or before 5.00 PM**

Description of the Immovable Property :

All that piece and parcel of the Residential Apartment bearing Sy. No. 44/2, situated at Turahalli Village, Uttarahalli Hobli, Bangalore South Taluk, Flat bearing No.122, in first Floor, Constructed over the schedule A Property bearing contains 3 bed rooms, Kitchen, Dinning, Toilet/s, Living room, with one car parking bearing No.122 and the super built up area measuring 1255 Sq.ft. of the Apartment known as "DS-MAX SWASTIK" together with an undivided share 309 Sq.ft. right, title and interest of land as specified in Schedule B Property referred to above, along with water and electricity together with common areas such as passages, lobbies, lifts, staircase and other areas for common use. And Site Bounded as follows : East by : Road and Sy. No. 44/2, West by : Private Property, North by : Road and land bearing Sy. No. 44/1, South by : Private Property.

For inspection of the property and for further details, the intending bidders may contact : Can Fin Homes Ltd., Jayanagar Branch, No.69, (Old No.35), 12th Main, Jayanagar 3rd Block, Bangalore - 560011, Tel No.080-26630501, Mob : 7625079101.

The detailed terms and conditions of the sale are provided in the official website of **Can Fin Homes Ltd., (www.canfinhomes.com).**Please refer to the following link **https://www.canfinhomes.com/SearchAuction.aspx**

Date : 11.11.2021 **Sd/- Authorised Officer**
Place: Bangalore **Can Fin Homes Ltd.**

Can Fin Homes Ltd.

CanFinHomes Ltd

JAYANAGAR BRANCH : No.69, (Old No.35), 12th Main, Jayanagar, Bangalore-560011, Phone : 080-26630501, Mob : 7625079101.

CIN : L85110KA1987PLC008699

[under Proviso to Rule 9 (1) of Security Interest (Enforcement) Rules]

SALE NOTICE for Sale of Immovable Assets under the Securitisation and Reconstruction of Financial Assets and Enforcement of Security Interest Act, 2002 read with proviso to Rule 9(1) of the Security Interest (Enforcement) Rules, 2002

NOTICE is hereby given to the public in general and in particular to the Borrower (s) and Guarantor (s) that the below described immovable property mortgaged/charged to the Secured Creditor, the possession of which has been taken by the **Authorised Officer of Can Fin Homes Ltd., Jayanagar Branch,** will be sold on **"As is where is", "As is what is", and "Whatever there is"** on **03.12.2021,** for recovery of **Rs. 52,22,892/-** (Rupees Fifty Two Lakhs Twenty Two Lakhs Eight Hundred Ninety Two Only) due to **Can Fin Homes Ltd.** from **1. Mr. Bharath Kumar D , 2. Mrs. B Amudha (Borrower)** and Mr. M S Thakur **(Guaratnor),** No.103, Geethana Elite 1st Floor, Opp. Sri Chaitanya School, Munnekolala, Marathahalli. Bangalore - 560037. **as on 19.07.2019,** together with further interest and other charges thereon. The reserve price will be **Rs. 75,00,000/-** (Rupees Seventy Five Lakhs Only) and the earnest money deposit will be **Rs. 7,50,000/-** (Rupees Seven Lakhs Fifty Thousand Only).

EMD submitted date and time : **02.12.2021 on or before 5.00 PM**

Description of the Immovable Property :

All that piece and parcel of the Residential Property bearing Site No.12, formed out converted Sy. No. 46/2, Vide conversion order No.B.DIS.A.L.N (East) S. R. (K.R. Puram Hobli) 235/2007-08, dated 21.10.2009, by the Deputy Commissioner, Bangalore District, and official Memorendum bearing No.ALN/SR/46/2007-08, dated : 29.12.2007, by the Tahasildar, Bangalore East Taluk, Katha No.108/1, Sl. No.156, BBMP Ward No.53, Situated at Seegehalli Village, K.R. Puram Hobli, Bangalore East Taluk, Now within the limits of BBMP, Bangalore, Measuring East to West 44 feet and North to South : 42 feet, totally measuring in all 1848 Sq.ft., together with all appurtenances whatsover whether underneath or above the surface and bounded on the : East by : Road, West by : Private Property, North by : Site No. 11, South by : Road.

For inspection of the property and for further details, the intending bidders may contact : Can Fin Homes Ltd., Jayanagar Branch, No.69, (Old No.35), 12th Main, Jayanagar 3rd Block, Bangalore - 560011, Tel No.080-26630501, Mob : 7625079101.

The detailed terms and conditions of the sale are provided in the official website of **Can Fin Homes Ltd., (www.canfinhomes.com).**Please refer to the following link **https://www.canfinhomes.com/SearchAuction.aspx**

Date : 11.11.2021 **Sd/- Authorised Officer**
Place: Bangalore **Can Fin Homes Ltd.**

IN THE COURT OF THE LXIV ADDL. CITY CIVIL & SESSIONS JUDGE AT BENGALURU

P & SC No. 536/2021 (CCH-65)

BETWEEN: 1. Dr. Radha Srinivasa Murthy aged about 68 years, W/o Late Srinivasa Murthy R/at 32/3, 11th Cross, 8th Main, Malleshwaram, Bengaluru-560003.

2. Mrs. Anjana Anand, aged about 47 years W/o Anand Girish Chandrashekar D/o. Srinivasa Murthy C, R/at No.38, 17th Cross Between 4th & 6th Main, Malleshwam, Bengaluru-560055.

3. Mr. Karthik Srinivas Murthy, aged about 45 years S/o Late PC Srinivas Murthy, R/at 32/3, 11th Cross, 8th Main Malleshwaram, Bengaluru - 560 003. **...PETITIONERS**

AND : Nil ...RESPONDENT

PUBLIC NOTICE

WHEREAS, the above-named petitioners have made to this Court a petition under Section 372 of the Indian Succession Act, 1925, seeking grant of succession certificate for the assets belonging to their deceased husband and father Late Srinivasa Murthy who died on 13.09.1997 owned by him during his lifetime.

Interested parties are hereby warned to appear before the LXIV Addl City Civil & Sessions Judge Bengaluru (CCH-65) in person or by pleader duly instructed **on 15.12.2021 at 11:00 AM,** inform to show cause against the petitioners failing which the matter will be heard and disposed off in accordance with law.

SCHEDULE OF ASSETS BELONGING TO LATE SRINIVASA MURTHY FOR SUCCESSION CERTIFICATE

A. Shares of Canfin Homes Limited vide Folio No.000012P of value Rs.5,50,000/- (Rupees Five Lakhs Fifty Thousand Only).

B. Berger Paints Limited vide Folio No. 503083 of value Rs.56,00,000/- (Rupees Fifty Six Lakhs Only).

C. Reliance Industries Limited vide Folio No.054776551 of value Rs.6,40,000/- (Rupees Six Lakhs Forty Thousand Only), three in numbers.

D. UltraTech Cem Co. Ltd vide Folio No. P71790 of value Rs.7,00,000/- (Rupees Seven Lakhs Only).

Given under my hand and seal this 6.11.2021.

By Order of the Court, Assistant Registrar, City Civil Court, Bangalore.

Advocate for Petitioners and Executors, Bengaluru :
Madhuri .P, Vivek .M.S, Advocates
4302, Highpoint IV, 45, Palace Road,
Race Course Road, Bangalore-560001.

ICICI Bank

Branch Office: ICICI Bank limited, #4/10, 1st Floor, West Wing, DSMG, Mythri Tower, Hosur Main Road, Bommanahalli, Bangalore- 560068

PUBLIC NOTICE - TENDER CUM AUCTION FOR SALE OF SECURED ASSET

[See proviso to rule 8 (6)]

Notice for sale of immovable assets

E-Auction Sale Notice for Sale of Immovable Assets under the Securitisation and Reconstruction of Financial Assets and Enforcement of Security Interest Act, 2002 read with proviso to Rule 8 (6) of the Security Interest (Enforcement) Rules, 2002.

Notice is hereby given to the public in general and in particular to the Borrower(s) and Guarantor(s) that the below described immovable property mortgaged/charged to the Secured Creditor, the physical possession of which has been taken by the Authorised Officer of ICICI Bank Limited. will be sold on "As is where is", "As is what is", and "Whatever there is", as per the brief particulars given hereunder;

Sr. No.	Name of Borrower(s)/ Co-Borrowers/ Guarantors/ Loan Account No.	Details of the Secured asset(s) with known encumbrances, if any	Amount Outstanding	Reserve Price / Earnest Money Deposit	Date and Time of Property Inspection	Date & Time of Auction
(A)	(B)	(C)	(D)	(E)	(F)	(G)
1.	R Sridhar Rajagopalan (Borrower) Mrs. Priya Sriraman (Co- Borrower) Loan Account Number LBBNG00004643410/ LBBNG00004643407	A Three Bedroom Apartment bearing No.403 (Property No.150200202500222282) on the Fourth Floor in Block/Wing "E3" of the residential apartment complex knows as "PROVIDENT WELWORTH CITY" constructed on the Schedule "A" Property, having a carpet area of 863.76 square feet(which is inclusive of balconies, utility spaces and walls of the apartment) and proportionate common area of 216.19 square feet together with an exclusive right to use one open reserved car parking space situated at Kadatanamale Village, Hesaragatta Hobli, Bangalore North Taluk, Bangalore. East by: Open to Sky & Flat 404, West by: Open to Sky, North by: Flat of other block, South by: Entrance corridor 3BHK Flat measuring 1180 Sq. ft. and Undivided Share of 342.99 Sq. ft. with One Open Reserved Car Parking Space.	Rs. 41,19, 107.04/- (as on November 02, 2021)	Rs. 43,70, 000/- / Rs. 4,40, 000/-	November 12, 2021 From 12:00 PM to 1:00 PM	December 29, 2021 From 11:00 AM to 12:00 Noon

The online auction will be conducted on website **(URL Link- www.disposalhub.com)** of our auction agency **M/s NexXen Solutions Private Limited.**The Mortgagors/ noticee are given a last chance to pay the total dues with further interest till **December 28, 2021** before **05:00 PM** else these secured assets will be sold as per above schedule.

The Prospective Bidder(s) must submit the Earnest Money Deposit (EMD) Demand Draft (DD) (Refer Column E) at **ICICI Bank limited, 1st Floor, West Wing, DSMG, Mythree Tower, Hosur Main Road, Bommanahalli, Bangalore- 560068** and thereafter they need to submit their offer through the above mentioned website only on or before **December 28, 2021** before **05:00 PM** along with scan image of Bank acknowledged DD towards proof of payment of EMD. Kindly note, in case prospective bidder(s) are unable to submit their offer through the website then signed copy of tender documents may be submitted at **ICICI Bank limited, #4/10, 1st Floor, West Wing, DSMG, Mythri Tower, Hosur Main Road, Bommanahalli, Bangalore- 560068** on or before **December 28, 2021** before **05:00PM.** Earnest Money Deposit DD/PO should be from a Nationalised/Scheduled Bank in favour of **"ICICI Bank Limited"** payable at **Bangalore.**

For any further clarifications with regards to inspection, terms and conditions of the auction or submission of tenders, kindly contact **ICICI Bank Limited** on **9844542086/ 8008999536** or **M/s NexXen Solutions Private Limited** on **9810029926/ 01244233933**

Please note that Marketing agencies **1.M/s Matex Net Pvt. Ltd** on **9886643162** & 2. **M/s NexXen Solutions Private Limited** have also been engaged for facilitating the sale of this property.

The Authorised Officer reserves the right to reject any or all the bids without furnishing any further reasons.

For detailed terms and conditions of the sale, please visit **www.icicibank.com/n4p4s**

Date: November 12, 2021 **Authorized Officer**
Place: Bangalore **ICICI Bank Limited**

HDFC

HOUSING DEVELOPMENT FINANCE CORPORATION LTD. CIN L70100MH1977PLC019916
Regd. Office: Ramon House, H T Parekh Marg, 169, Backbay Reclamation, Churchgate, Mumbai- 400020
Regional Office : HDFC House, No.51, Kasturaba Road, Bangalore - 560001. **Ph :** 080 41183000
Fax: 080 22275754, **E-mail : customer.service@hdfc.com, Website:** www.hdfc.com

DEMAND NOTICE

Under Section 13 (2) of the Securitisation And Reconstruction Of Financial Assets And Enforcement Of Security Interest Act, 2002 (Act) read with Rule 3 of the Security Interest (Enforcement) Rules, 2002.

Whereas the undersigned being the Authorised Officer of **Housing Development Finance Corporation Ltd. (HDFC Limited)** under Securitisation And Reconstruction Of Financial Assets And Enforcement Of Security Interest Act, 2002 and in exercise of powers conferred under Section13 (12) read with Rule 3 of the Security Interest (Enforcement) Rules, 2002, issued Demand Notice under Section 13 (2) of the said Act, calling upon the Borrower(s) / Legal Heir(s) / Legal Representative(s) listed hereunder, to pay the amounts mentioned in the Demand Notice, within 60 days from the date of the said Notice, as per details given below. The undersigned have, caused/are getting the said Notice to be pasted on the premises of the last known respective addresses of the said Borrower(s) / Legal Heir(s) / Legal Representative(s). Copies of the said Notice are available with the undersigned, and the said Borrower(s) / Legal Heir(s) / Legal Representative(s), may, if they so desire, collect the respective copy from the undersigned on any working day during normal office hours.

In connection with the above, Notice is hereby given, once again, to the said Borrower(s) / Legal Heir(s) / Legal Representative(s) to pay to HDFC Limited, within 60 days from the date of publication of this Notice, the amount indicated hereinbelow in their name(s), together with further interest @ 18% p.a. as detailed in the said Demand Notice from the date mentioned below in column (c) till the date of payment and / or realisation, read with the loan agreement and other documents/writings, if any, executed by the said Borrower(s). As security for due repayment of the loan, the following Secured Asset has been mortgaged to HDFC Limited by the said Borrower (s) respectively.

Attention of the Borrower(s) / Legal Heir(s) / Legal Representative(s) is invited to the provisions of sub-section (8) of section 13 of the Act, in respect of time available to redeem the secured asset.

Sr. No.	Name of Borrower(s) / Legal Heir(s) / Legal Representative (s)	Total Outstanding Dues	Date of Demand Notice	(Description of Secured Asset in respect of which Security Interest has been created)
(a)	(b)	(c)	(d)	(f)
1	**(1) Mr. Sujan Kallukunike Govindaswamy (Borrower),** No.21, BEML Layout, 1st Stage, Basaveshwaranagar, Bengaluru 560079, **(2) Mr. Sujan Kallukunike Govindaswamy, Denali Management Services Private Limited, Designation: Consultant, Divyasree Technopolis,** Off Airport Road, Yemalur, Bengaluru 560 037, **(3) Mr. Sujan Kallukunike Govindaswamy,** Flat-C101, Floor-1, Phoenix, Kasavanahalli Village, Varthur Hobli, Bengaluru 560 087, **(1) Mrs. Sujan Asha (Co-Borrower),** No.21, BEML Layout, 1st Stage, Basaveshwaranagar, Bengaluru 560079, **(2) Mrs. Sujan Asha,** Flat-C101, Floor-1, Phoenix, Kasavanahalli Village, Varthur Hobli, Bengaluru 560 087.	**Loan A/c No: (1) 643807630 Rs.32,16,240/- (2) 643807654 Rs.20,53,018/- Total : Rs. 52,69,258/- (Rupees Fifty Two Lakhs Sixty Nine Thousand Two Hundred Fifty Eight Only) as on 30.09.2021**	**21.10.2021 N.P.A. Date: (e) 31.07.2021**	**Schedule-A :** All that piece and parcel of the converted land bearing **Sy.No.85 (1Acre 10 Guntas), Sy.No.86 (10 Guntas), and Sy. No 86 (23 Guntas)** totally measuring **2 Acres 3 Guntas,** situated at Kasavanahalli village, Varthur Hobli, Bangalore East Taluk, Bangalore District. The said property was converted to Residential purposes vide order No.BDS:ALN(E)VB:SR:82/2003-04, dated No. 05-07-2003 (For Sy.No.86, measuring 0-23 Guntas) and Vide Order BDS:ALN(E)VB:SR:158/2003-04, dated 16-07-2003 (For Sy.Nos.85 and 86 measuring 1 Acres 20 Guntas) by Deputy Commissioner, Bangalore District, Bangalore and subsequently the said properties were entered into BBMP limits, and the same was clubbed together vide order No. BBMP/ M.S.D./ARO/ PR/372/ 2009-10 dated 07-05-2010, by Assistant Revenue Officer, BBMP, Marathalli vide Katha No. 3797/85-86, in favour of Sri.C Ramesh and Sri.A. R Nagaraj and bounded on by: East : Road, West : Private Property, North : Private Property, South : Private Property. **Schedule-B:** All that piece and parcel of the undivided right, title, share and interest of **447.37 Sq.ft/41.58 Sq mt** of land property out of the proportion total extent in the "Schedule A Property" which is in to the Super built-up area referred to "Schedule C Property". **Schedule-C:** The Built-up area allotted to the Purchaser, comprising an area of **1121.63 Sq.ft /104.24 Sq.mt** of built up area in the **First Floor of BLOCK-C** and earmarked as **Flat No.C101 out of proportionate Super Built-up area of 1374 Sft/127.7 Sq mt** in **CONFIDENT PHOENIX** and formed out of the property mentioned in the Schedule 'A' and one open/covered car parking Space, and bounded by: East : Open Space, West : Open Space, North : Open Space & Flat No B103, South : Common Area.
2	**(1) Mr. Sujan Kallukunike Govindaswamy (Borrower),** No.21, BEML Layout, 1st Stage, Basaveshwaranagar, Bengaluru 560079, **(2) Mr. Sujan Kallukunike Govindaswamy, Denali Management Services Private Limited, Designation: Consultant,** Divyasree Technopolis, Off Airport Road, Yemalur, Bengaluru 560 037, **(3) Mr. Sujan Kallukunike Govindaswamy,** Flat-C102, Floor-1, Phoenix, Kasavanahalli Village, Varthur, Hobli, Bengaluru 560 087, **(1) Mrs. Sujan Asha (Co-Borrower),** No.21, BEML Layout, 1st Stage, Basaveshwaranagar, Bengaluru 560079, **(2) Mrs. Sujan Asha,** Flat-C102, Floor-1, Phoenix, Kasavanahalli Village, Varthur Hobli, Bengaluru 560 087.	**Loan A/c No: (1) 643486066 Rs.32,83,745/- (2) 643486169 Rs.20,08,588/- Total : Rs. 52,92,333/- (Rupees Fifty Two Lakhs Ninety TwoThousand Three Hundred Thirty Three Only) as on 30.09.2021**	**21.10.2021 N.P.A. Date: (e) 31.07.2021**	**Schedule-A:** All that piece and parcel of the converted land bearing **Sy.No.85 (1Acre 10 Guntas), Sy.No.86 (10 Guntas), and Sy. No 86 (23 Guntas) totally measuring 2 Acres 3 Guntas,** situated at Kasavanahalli village, Varthur Hobli, Bangalore East Taluk, Bangalore District. The said property was converted to Residential purposes vide order No.BDS:ALN(E)VB:SR:82/2003-04, dated No. 05-07-2003 (For Sy.No.86, measuring 0-23 Guntas) and Vide Order BDS:ALN(E)VB:SR:158/2003-04, dated 16-07-2003 **(For Sy.Nos.85 and 86 measuring 1 Acres 20 Guntas)** by Deputy Commissioner, Bangalore District, Bangalore and subsequently the said properties were entered into BBMP limits, and the same was clubbed together vide order No. BBMP/ M.S.D./ARO/ PR/372/ 2009-10 dated 07-05-2010, by Assistant Revenue Officer, BBMP, Marathalli vide Katha No. 3797/85-86, in favour of Sri.C Ramesh and Sri.A. R Nagaraj and bounded on by: East : Road, West : Private Property, North : Private Property, South : Private Property **Schedule-B:** All that piece and parcel of the undivided right, title, share and interest of **447.37 sft/41.58 sq mt** of land property out of the proportion total extent in the "Schedule A Property" which is in to the Super built-up area referred to "Schedule C Property". **Schedule-C:** The Built-up area allotted to the Purchaser, comprising an area of **1121.63 sft /104.24 Sq mt of built up area** in the **First Floor of BLOCK-C** and earmarked as **Flat No.C102 out of proportionate Super Built-up area of 1374 Sft/127.7 Sq mt in CONFIDENT PHOENIX** and formed out of the property mentioned in the Schedule 'A' and one open/covered car parking Space, **and bounded by:** East : Open Space, West : Open Space, North : Common Area, South : Open Space & Flat No D104.
3	**(1) Mr. B Mahesh (Borrower),** No.154, Thamasandra, Harohalli, Ramanagaram 562 112, **(2) Mr. B Mahesh, Excellent Tutorial, Designation: Proprietor,** No.41, Down Street, Herohalli, Ramanagaram 562112, **(3) Mr. B Mahesh,** Plot 54, House 54, Banandur Village, BGS Brindhavan Layout, Bidadi, Ramanagaram 562 112, **(1) Mrs. K Chaithra T (Co-borrower 1),** No.154, Thamasandra, Harohalli, Ramanagaram 562 112, **(2) Mrs. K Chaithra T, Chaithra Fancy Store, Designation: Proprietor,** No.41, Down Street, Herohalli, Ramanagaram 562112, **(3) Mrs. K Chaithra T,** Plot 54, House 54, Banandur Village, BGS Brindhavan Layout, Bidadi, Ramanagaram 562 112. **(1) M/S. Execellent Tutorial (Co-borrower 2), Represented by Mr. B Mahesh, Designation: Proprietor,** No.41, Down Street, Herohalli, Ramanagaram 562112, **(2) M/S. Execellent Tutorial,** Plot 54, House 54, Banandur Village, BGS Brindhavan Layout, Bidadi, Ramanagaram 562 112.	**Loan A/c No: (1) 642170623 Rs.66,83,805/- (2) 642971018 Rs. 2,01,737/- Total : Rs. 68,85,542/- (Rupees Sixty Eight Lakhs Eighty Five Thousand Five Hundred Forty Two Only) as on 30.09.2021**	**20.10.2021 N.P.A. Date: (e) 30.04.2021**	All that piece and parcel of residential **Site bearing No.54, Municipal Khata No.54/2203/870/54,** measuring East to West 9.14 mtrs and North to South 12.19 mtrs, **in all add measuring 111.41 Sq.mtrs or 1200 Sq.ft,** with the house constructed in the ground floor and first floor, containing of Granite Flooring, R.C.C Roofing comprised in the composite residential layout, formed on residential converted lands bearing **Sy Nos .91/1, 91/2, 91/3, 210/2, 218, 219, 220 & 223** in all measuring to the extent of **16 Acres 10 Guntas,** approved by Bangalore-Mysore Infrastructure Corridor Area Planning Authority (BMICAPA) vide its order No.BMICAPA/7/VINYASA/30/2011-12, dated 16-05-2014, situate at Ward No.18, Banandur B.G.S Brundavan Residential Layout, Banandur Village, Bidadi Hobli, Ramanagara Taluk & District, **and bounded on the:** East By : Site No.5, West By : Road, North By : Site No.53, South By : Site No.55.
4	**(1) Mr. Ashok Arvindrao Deshapande (Borrower),** No 37, 1st Floor, 2nd Cross, Jalahalli, Vidyaranyapura, Venkataswamappa Layout, Bengaluru 560 013, **(2) Mr. Ashok Arvindrao Deshapande,** No 531, Anant Padma, 7th Cross, Bhagyanagar, Belgaum 590 006, **(3) Mr. Ashok Arvindrao Deshapande, Private Organisation, Designation: CA, Department: CA, Ravi Shanker & Chander Kumar**, No. 504, 4th Floor, Oxford Towers, 139, Airport Road, Artillery Road,Bengaluru 560 008, **(4) Mr. Ashok Arvindrao Deshapande,** Flat No 226, 2nd Floor, Sumadhuras, Mathrushree Residency, Thindlu Village, Yelahanka Hobli, Bengaluru 560 063, **(1) Mrs. Vaishali Deshpande (Co-borrower),** No 37, 1st Floor, 2nd Cross, Jalahalli, Vidyaranyapura, Venkataswamappa Layout, Bengaluru 560 013, **(2) Mrs. Vaishali Deshpande,** No 531, Anant Padma, 7th Cross, Bhagyanagar, Belgaum 590 006, **(3) Mrs. Vaishali Deshpande** Flat No 226, 2nd Floor, Sumadhuras Mathrushree Residency, Thindlu Village, Yelahanka Hobli, Bengaluru 560 063.	**Loan A/c No: (1) 603512348 Rs.35,94,852/- (2) 609174470 Rs.2,66,118/- Total : Rs. 38,60,970/- (Rupees Thirty Eight Lakhs Sixty Thousand Nine Hundred Seventy Only) as on 30.09.2021**	**23.10.2021 N.P.A. Date: (e) 31.05.2021**	**Schedule – A:** All that piece and parcel of residentially converted Land bearing **Sy.No.42,** portion of **Present BBMP Katha No.1538/42, measuring 2 acre 20 Guntas out of 3 Acres 08 Guntas** situated at Thindlu Village, Yelahanka Hobli, Bangalore North Taluk, presently under the jurisdiction of BBMP, (converted for residential purpose vide Conversion Order No. ALN(NAY)SR.88/2006-2007, dated 03/11/2008, issued by the Deputy Commissioner, Bangalore Dist., Bangalore), **and bounded on the:** East : Land of Sri Govindappa and Nagarajappa; West :Road and Pipeline; North : Road and remaining land of Owners, South : Land of Sri Muniswamappa; **Schedule – B: 629 Sq.feet undivided right,** title and interest in the immovable property mentioned in Schedule "A" above. **Schedule – C:** Residential **Apartment bearing No.226,** in **Second Floor,** measuring about **1570 Sq.feet super built up area,** containing Three Bathroom, Kitchen and Balcony, together with **One Covered Car Parking area,** Vitrified Flooring, including proportionate share in common areas such as passages, lifts, lobbies, staircase, etc., in the multistoried residential building known as **"SUMADHURA'S MATHRU SHREE RESIDENCY"** constructed over Schedule "A" Property.
5	**(1) Mr. Jagannath G S (Borrower),** No 931, Maligeshwara Nilaya, Begur Road, Begur Hongasandra, Mico Layout, Begur, Bengaluru 560068, **(2) Mr. Jagannath G S,** #1860, 56th Cross, Subhash Nagar, Mandya Agrahara, Mandya 571401, **(3) Mr. Jagannath G S, Emids Technologies Private Limited, Designation: Senior Test Engineer, Department: QA / IT, Employee No.: INEMP2242,** S No 3/2, Campak Pragathi Towers, Bommanhalli, Begur, Bengaluru 560068, **(4) Mr. Jagannath G S,** Plot No-1894, House 1894, Janjar No. 2037, Bogadi Village, Kasaba Hobli, Mysore Taluk, Mysore 570026, **(1) Mr. Umesh G S (Co-Borrower),** No.280, Ankkantheshwara Nilaya, 1st Stage, Kaveri Nagar, Mandya Agrahara, Mandya 571401, **(2) Mr. Umesh G S,** No 2037, Bogadi, Kamadhenu, Layout, Mysore 570026, **(3) Mr. Umesh G S, Bajaj Finance Limited, Designation: Assistant Manager Br. Department: Non Rural Consumer, Employee No.: 00956674,** 1st Floor 1121/4 BM Complex, MC Road, Ashok Nagar, Mandya 571401, **(4) Mr. Umesh G S, Neogrowth Credit Private Limited, Designation: Associate Manager, Department: NBFC, Employee No.: NG767,** No 21&22, Prashnth Plaza, 5th Cross, 4th Main, Saraswathi Puram, Mysore 570 009, **(5) Mr. Umesh G S,** Plot No-1894, House 1894, Janjar No. 2037, Bogadi Village, Kasaba Hobli, Mysore Taluk, Mysore 570 026.	**Loan A/c No: (1) 625106447 Rs.39,23,677/- (2) 635399271 Rs.12,81,540/- (3) 636781030 Rs. 1,53,178/- Total Rs. 53,58,395/- (Rupees Fifty Three Lakhs Fifty Eight Thousand Three Hundred Ninety Five Only) as on 30.09.2021**	**12.10.2021 N.P.A. Date: (e) 31.01.2021**	All that piece and parcel of the property bearing **No.1894, House No.1894, Janjar No. 2037,** Khata No.152200403000104170, measuring East to West 18 mts and North to South 12 mts, **in all measuring 216 Square Meter,** with the house measuring **108 Square Meter,** containing of Granite flooring, R.C.C Roofing, situated at Bogadi Village, Kasaba Hobli, Mysore Taluk, Mysore and any further building constructed thereon, **bounded by :** East : Road, West : Land belongs to M Andani, North : Land belongs to Puttegowda, South : Land belongs to D N Siddegowda

*with further interest @ 18% p.a. as applicable, incidental expenses, costs, charges etc incurred till the date of payment and / or realization. If the said Borrower (s) / Legal Heir(s) / Legal Representative(s) fail to make payment to HDFC Limited as aforesaid, then HDFC Limited shall proceed against the above Secured Asset / Immovable Property under Section 13 (4) of the said Act and the applicable Rules entirely at the risk of the said Borrower(s) / Legal Heir(s) / Legal Representative(s) as to the costs and consequences.

The said Borrower (s) / Legal Heir(s) / Legal Representative(s) are prohibited under the said Act to transfer the aforesaid Secured Asset / Immovable Property, whether by way of sale, lease or otherwise without the prior written consent of HDFC Limited. Any person who contravenes or abets contravention of the provisions of the Act or Rules made thereunder shall be liable for imprisonment and/or penalty as provided under the Act.

Date: 12.11.2021 **Sd/- Authorized Officer**
Place: Bangalore **HDFC Ltd., Under SARFAESI ACT, 2002**

DEMAND NOTICE

Under Section 13(2) of the Securitisation And Reconstruction of Financial Assets And Enforcement of Security Interest Act, 2002 (the said Act.) read with Rule 3 (1) of the Security Interest (Enforcement) Rules, 2002 (the said Rules). In exercise of powers conferred under Section 13(12) of the said Act read with Rule 3 of the said Rules, the Authorised Officer of IIFL Home Finance Ltd. (IIFL HFL) (Formerly known as India Infoline Housing Finance Ltd.) has issued Demand Notices under section 13(2) of the said Act, calling upon the Borrower(s), to repay the amount mentioned in the respective Demand Notice(s) issued to them. In connection with above, notice is hereby given, once again, to the Borrower(s) to pay within 60 days from the publication of this notice, the amounts indicated herein below, together with further interest from the date(s) of Demand Notice till the date of payment. The detail of the Borrower(s), amount due as on date of Demand Notices and security offered towards repayment of loan amount are as under:-

Name of the Borrower(s) / Guarantor(s)	Demand Notice Date and Amount	Description of secured asset (immovable property)
Mr. Srinivasa G, Mr. Chandrasekhar G, Mrs. Lalitha A **(Prospect No 908015)**	**09-October-2021** Rs.20,90,821/- (Rupees Twenty Lakh Ninety Thousand Eight Hundred Twenty One Only)	All that piece and parcel of the property being : Western half portion of Northern half portion of Site, Area Admeasuring 350 Sq. Ft., formed in property bearing Survey No.87/1, New Municipal No.22/1, PID No.63-42-22/1, situated at Adugodi Village, Begur Hobli, Bengaluru South Taluk.
Mr. Dinesha C K, Mrs. Hombamma, Mr. Kalegowda, Mrs. Sahana K **(Prospect No 942136)**	**08-October-2021** **Rs.21,63,657/-** (Rupees Twenty One Lakh Sixty Three Thousand Six Hundred Fifty Seven Only)	All that piece and parcel of the property being : Site No.15, Khatha No.225, admeasuring 600 Sq. Ft., Assessment No.153, Situated At Machohalli Village, Dasarapura Hobli, Old Nelamamngala, Bangalore, Pincode:560091, Karnataka, India.
Mr. Naveenkumar K, Mrs. Bujjamma Jajala **(Prospect No IL10013631)**	**08-October-2021** **Rs.26,91,297/-** (Rupees Twenty Six Lakh Ninety One Thousand Two Hundred Ninety Seven Only)	All that piece and parcel of the property being : Apartment Bearing No C007 Wing C, Ground Floor , Vivansaa Baalsam Survey. No. 82/2 Situated at S Medahali, Sarjapura Hobli Anekal Taluk, Bangalore, Karnataka, India, 560081 admeasuring 680 sq.ft.
Mr. Sathya Murthy Vivek, Mrs. Murugesan Abirami **(Prospect No IL10030264, IL10064227)**	**08-October-2021** **Prospect No. IL10030264 Rs.44,47,293/-** (Rupees Forty Four

IN THE HON'BLE COURT OF THE PRL CIVIL JUDGE & JMFC AT NELAMANGALA
C. Mis. No. 202/2021

PETITIONER: 1. NETRAVATHI D/o late Nagaraju, aged about 23 years & another, Both are R/at Gangadharanapalya Village, Kasaba Hobli, Nelamangala Taluk, Bangalore Rural District.

-V/s-

RESPONDENT: The Thasildar, (Registrar of Births and Deaths) Nelamangala Taluk, Nelamangala.

PUBLIC NOTIFICATION

Whereas the petitioners above named has presented petition to this Hon'ble court under section 13(3) of Registration of Birth and Deaths Act 1969 for order direct the respondent authority to get enter the date of petitioner father by name **NAGARAJU, S/o late Mallaiah,** who died on **24.07.2010** at Gangadharanapalya Village, Kasaba Hobli, Nelamangala Taluk, Bangalore Rural District. The Hon'ble court has fixed on **15-11-2021** for hearing of the petition and that if any person/s desire to oppose the said partition or claim or interest shall appear before the Hon'ble court in person or by pleader duly instructed at 11 AM failing which the said application will be heard and determined as exparte.

Given under my hand and the seal of the court on 10-11-2021.

By order of the Court, Chief Ministerial Officer, Court of Civil Judge (Junior Division) and JMFC, Nelamangala.

Advocate for Petitioner: **MM LEGAL ASSOCIATION, MANJUNATHA**
Near Krushi Ekka, Lohith Nagar, Nelamangala Taluk, Bangalore Rural District.

IN THE COURT OF THE 2ND CHIEF METROPOLITAN MAGISTRATE AT BANGALORE CITY
CMIS. 4326 / 2021

BETWEEN: S RAMESH S/o. Late T V Srinivasan, Age 64 years, No.239, Achar Street, Chickpet, Tumkur, Karnataka-572101. **S MANJULA** W/o Late B Nanjunda Rao Age 68 years, No 239, Achar Street, Chickpet, Tumkur, Karnataka-572101. ...PETITIONER

AND: THE REGISTRAR OF BIRTH AND DEATHS, Office of the Commissioner, BBMP, Bangalore. ...RESPONDENT

PAPER PUBLICATION / PUBLIC NOTICE

Whereas the above named Petitioner No. 1 and Others have made Petition to this Hon'ble court under section 13(3) of Birth & Death Registration Act, for the Grant of death Certificate in favour of the Petitioner in respect of Death of Deceased **T.V. JAYALAKSHMI, W/o (late) T.V. SRINIVASAN was died on 25.06.1998** at No. 669, 11th Main, 4th Block, Jayanagar, Bangalore - 560 041.

Interested Parties are hereby called to appear before this court in person or by the pleader duly instructed **on date 14.12.2021 at about 11.00 AM** informed to show cause against the petitioners failing wherein the appearance will be heard and declare as Ex-parte, the same is yet to be published in English Daily Newspaper.

Given under my hand and seal of the court this 10.11.2021 at Bangalore.

By Order of the Court, Sheristedar, II Addl. C.M.M, Court, Bengaluru

Advocate for Petitioner : **Vinutha .A,** 8660549113

IN THE COURT OF THE 2ND CHIEF METROPOLITAN MAGISTRATE AT BANGALORE CITY
CMIS. 961 / 2021

BETWEEN : 1. FAIROZ S/o ABDUL KARIM, Age 43 years, No.105, 4th Main, Muslim Colony, Byrasandra Jayanagar 1st Block, Bangalore-560011. **2. HASEENA** D/o ABDUL KARIM, Age 42 years, No.102, 4th Cross, Muslim Colony, Byrasandra Jayanagar 1st Block Bangalore-560011. **3. MUBEENA** D/o ABDUL KARIM, Age 36 years, Nelamangala Taluka, Islam Pura, Nelamangala, Bangalore Rural- 562123 **4. YAMEEN TAJ** S/o **ABDUL KARIM,** Age 32 years, No.105, 4th Main, Muslim Colony, Byrasandra, Jayanagar 1st Block, Bangalore-560011. **5. TABASSUM** W/o Nadeem S, Age 29 years, No.537, Gurukul School Road, Avalahalli, Anjanapura, Bangalore - 560 062. ...PETITIONERS

AND: THE REGISTRAR OF BIRTH AND DEATHS, Office of the Commissioner, BBMP, Bangalore. ...RESPONDENT

PAPER PUBLICATION / PUBLIC NOTICE

Whereas the above named Petitioner No 1 and Others have made Petitioner to this court under section 13(3) of Birth & Death Registration Act, for the Grant of death Certificate in favour of the petitioner in respect of Death of Deceased **ABDUL KARIM S/o (Late) HUSSAIN SAB was died on 20.08.2016** at No. 102, 4th Cross, Muslim Colony, Byrasandra, Jayanagar 1st Block, Bangalore - 560011.

Interested Parties are hereby called to appear before this court in person or by the pleader duly instructed **on date 14.12.2021 at about 11.00 AM** informed to show cause against the petitioners failing wherein the appearance will be heard and declare as Ex-parte, the same is yet to be published in Kannada Daily Newspaper and English daily newspaper, Newspaper.

Given under my hand and seal of the court this 10.11.2021 at Bangalore.

By Order of the Court, Sheristedar, II Addl. C.M.M, Court, Bengaluru

Advocate for Petitioner : **Vinutha .A,** 8660549113

PUBLIC NOTICE

The Public are hereby informed that my client **MR. KOTESWARA RAO SANDRA,** S/o Sri Sabashiva Rao Sandra, Aged about 34 years, Residing at: No.91, House No.8, 1st Floor, 1st Cross, Rayasandra, Shanthipura Panchayath, E.City Post, Bangalore-560 100 is intend to Purchase the schedule property from its owner **MR. MALLIKARJUNA,** S/o Late Yaduraju, Aged about 41 years, Residing at No.25/1, Naganathapura Extension, Electronic City Post, Bangalore-560 100.

The general public are hereby notified that in case if any person/s asserting any legitimate right, objection/s or claim over the schedule property or any part thereof, they may forward such right/s or objection/s or claim/s along with the relevant documentary proof, to the undersigned with **7 days** from hereof. All such claims/objections received after **7 days** from the date of notification shall not be considered.

SCHEDULE PROPERTY

All that piece and parcel of the Western Portion of Site No.71, Khatha No.52, e-khatha No.150200300600325610, situated at Doddanagamangala Village, Begur Hobli, Bangalore South Taluk, Bangalore measuring **East to West 15 Feet and North to South 40 feet,** totally measuring **600 square feet,** along with Ground and First Floor RCC roofed building constructed thereon and bounded on the:

East by: Remaining portion of same site No.71, **West by :** Site No.70, **North by :** Road, **South by :** Site No.79.

D.S. PREMA KUMAR, Advocate
No.216, 1st Floor, 4th Cross, Cubbon Pet, Bangalore - 560 002. Ph: 72593 72971

PUBLIC NOTICE

My clients propose to purchase the below mentioned immovable property which is morefully described in the Schedule hereunder, from its lawful owner and Kathedar **Mr. SELVARAJ also known as S. SELVARAJ,** aged 51 years, son of Mr. Sundar, resident of No.1, Neelappa Garden, Doddigunta, Cox Town, Bengaluru -560 005.

Person/s objecting for the proposed purchase or having any right, title, interest or share in the Schedule Property may lodge their objections and/or claims with the undersigned along with supporting documentary evidence within **(7) Seven days** from the date of this publication, and objections and/or claims received thereafter will not be binding on my clients, and my clients will proceed to purchase the Schedule Property as if there are no claimants/objections.

SCHEDULE PROPERTY

ALL THAT PIECE AND PARCEL of immovable property consisting of land together with Residential Building comprising of Ground floor, First floor, Second floor and a small room on the Third floor bearing **BBMP Khatha No.3, having Unique Property Identification PID No. 85-49-3, situated at G. MUNIYAPPA GARDEN, DODDIGUNTA, IN BBMP WARD No. 85 (old) New Ward No.79, of Sarvagna Nagar Municipal Sub-Division, BENGALURU-560 005,** (formerly Site No.3, formed in Survey No.212, Kayamgutta G. Muniyappa Garden, Doddigunta, Cox Town, Civil Station, Bangalore), being bounded on the :

EAST BY : Private Property No.4, **WEST BY :** Private Property No.2, **NORTH BY :** Garden
SOUTH BY : 20 feet Road;
Measuring : East to West : 30 feet, & North to South : 20 feet, in total site area is measuring 600 Square feet, together with the building, structures and fittings now standing thereon.

SHASHIKANTH DESAI, Document Writer
No.20, Ground floor, BDA Complex, Domlur, BENGALURU -560 071. Mobile : 9845021870
Email : shashidesai29@gmail.com

Place : Bengaluru, Date: 11-11-2021

GOVERNMENT OF INDIA
DEBTS RECOVERY TRIBUNAL -I BENGALURU
No.4, Second Floor, LIC Jeevan Mangal Building Residency Road, Bangalore - 560025

DRC NO: 14425 **FORM NO.14 (See Regulation 33(2))**

Vijaya Bank
Halasuru Branch,
No.11/12, Cambridge Road,
Halasuru, Bengaluru-560022.
...Certificate Holder

Versus

Smt. Shivapriya Yegnarayanan & Another
...Defendants/Certificate Debtors

To

1. Smt. Shivapriya Yegnarayanan D/o Sri. Yegnarayanana Venkatesha, R/o: No. 4300, Subramanya Nagar, 1st Main Road, Rajajinagar II Stage, Bengaluru-560021.

2. Sri. Manjunatha S/o Siddaganaiah, R/o: No. 4300, Subramanya Nagar, 1st Main Road, Rajajinagar II Stage, Bengaluru-560021.

DEMAND NOTICE

In View of the Recovery Certificate issued in **OA No. 190/2017** passed by the Hon'ble Presiding Officer, DRT, Bangalore on **15.10.2018** an amount of **Rs.49,45,624.43** (Rupees Forty Nine Lakhs Forty Five Thousand Six Hundred Twenty Four and Paise Forty Three Only) is due against you along with interest and costs from date of filling of O.A.s till realisation.

You are hereby called upon to deposit the above sum within 15 days of the receipt of the notice, failing which the recovery shall be made as per rules.

In additions to the sum aforesaid you will be liable to pay: a) Such interest as is payable for the period commencing immediately after this notice of the execution proceedings. b) All costs, charges and expenses incurred in respect, of the service of this notice and other process that may be taken for recovering the amount due.

Given under my hand and seal of the Tribunal on this **24th day of October 2018.**

Sd/-
(Rajasekharan.R)
Recovery Officer-1, DRT-1, Bengaluru

Note: Attention is invited to Rule 16 of the Second Schedule of the Income Tax Act 1961 read with Recovery of Debts Due to Banks and Financial Institutions Act 1993 which is reproduced below:

Rule 16(1) where a notice has been served on a defaulter under Rule 2, the defaulter or his representative in interest shall not be competent to mortgage, charge, lease or otherwise deal with any property belonging to him except with the permission of the Debts Recovery Officer, nor shall any civil court issue any process against such property in execution of a decree for the payment of money.

(2) Where an attachment has been made under this schedule any private transfer or delivery of the property attached or of any Interest therein and any payment to the defaulter of any debt, dividend or other monies contrary to such attachment, shall be void, as against all claims enforceable under the attachment.

LOSS OF DOCUMENTS

My client G.V. Gopalkrishna Naidu S/o Sri G.M. Veeraraghavalu naidu, aged about 67 years, residing at No. 5/14, 2nd floor, 16th Cross, Lakkasandra, Bangalore -560030, represents to me that the allotment Letter bearing No. HBS/A-8/85/2/227 dated 29/07/1989 issued by Hon. Secretary HMT Employees' Co-operative House Building Society Limited, HMT P.O Bangalore pertaining to the property/Site No. 507, formed by the HMT Employee's Co-operative House Building Society Limited Nagasandra-Nelakadhirenahalli Village, Yeshwanthur Hobli, Bangalore North Taluk, measuring East to West 40 feet and North to South 60 feet, in the name of my client Sri G.V Gopalkrishna Naidu, has been lost, in the office of sub registrar Peenya, Bangalore on 08/11/2021. In spite of best efforts the same could not be found out. In this regard my client have lodged a complaint in the office of Crime Branch Bengaluru City Police. Hence the public are hereby notified that if anyone is in possession of the said original allotment letter the same may be handover to the undersigned within 07 days for the date of this public notice.

BASAVARAJU .H, Advocate
A & B Law Associates
No. 2720, 12th Main, 4th Block Jayanagar, Bangalore- 560011.
Mob : 9611988555 / 9945755682

PUBLIC NOTICE

Our clients **1). Mr.MITHUN, & 2). Sri. SANDEEP GANGADHARAN,** are intending to purchase the Schedule property from **Sri. H. RUDRAPPA,** in respect of the schedule property mentioned below and any person/s who have any valid claim, demand or interest over the said property or any objections to the said transaction by our clients may file his/her/their objections in writing along with copies of the supporting documents duly attested with the undersigned within 15 days from this day, failing which it will be deemed that no other person/s has any claim or agreement to sell or DTD or charge lien, otherwise or objections to the said transaction of the schedule property by our clients and our clients will complete the registration of the Sale Deed as if there is no such claim.

SCHEDULE PROPERTY

All that piece and parcel of the immovable property vacant Site bearing No:10, in Sy No:7, (Land is conversation Property order passed by the special Deputy Commissioner Vide No:ALN/ST/SR:99/2013-14, dated 27/05/2014 measuring 2Acer 19 Guntas), situated at Byalalu Village, Thaverekere Hobli, Bengaluru South Taluk, Bengaluru, measuring East by 5.70, West by 8.69, North by 12.19 and South by 12.55 sq. Meters totally measuring 87.72 Sq.Meters., and bounded as follows On the **East by:** Site No:11, **West by:** Road, **North by:** Road, **South by:** Site No:9.

T.N. RAJASHEKAR, Advocate
No.14, 13th Cross, Cubbonpet, Bangalore-560002.

PUBLIC NOTICE

The Public are hereby notified that my client **Sri. Prakash Gour** S/o Shivaraj Gour, Residing at No.2, S.D.P.H High School, Victoria Road, Ashok Nagar, Bengaluru -560 047, has agreed to purchase the below mentioned Schedule Property from its legal heirs/owners Smt. Fazilla Sultana W/o Mohammed Ghouse and others. Residing at No.12/1, South Cross Street, Neelasandra, Viveknagar, Bengaluru-560 047.

If Any person/s having any interest/objections , claims over the Schedule Property or any portions thereof in any manner should lodge the same in writing to the undersigned within 7 days from the date of publication of this notice, along with copies of all the relevant documents being relied upon or otherwise my client will proceed to purchase the Schedule Property, asserting as there were no claims against the schedule property.

SCHEDULE PROPERTY

All that piece & parcel of property bearing No.63, situated at Vannarpet, Viveknagar Extention, Bengaluru -560 047, PID No. 71-21-63, measuring East to West 30 feet and North to South 25 feet, with existing building on it and bounded on **East by:** Site No. 86, **West by:** Road, **North by:** Site No.64, **South by:** Road.

J. Sukumar, Advocate
No.23, Anjaneya Temple Street, Y.G. Palya, Bengaluru-560 047.
Mob. 94481 00404, Date: 11-11-2021

PUBLIC NOTICE

Notice is hereby given that **1. Mrs. PRABHAVATHY M,** W/o Late V Mani, **2. Mrs. HAMSALAKSHMI DAMODHARAN,** D/o. Late V Mani and **3. Mr. M MUTHANNA,** S/o Late V Mani, all residing at No. 393/A, 6th Main, 3rd Stage, 3rd Block, Basaweshwaranagar Bangalore-79 has agreed to sell the property mentioned in the Schedule hereto, to my client Mrs. Asha V. All person/s claiming any interest or rights in the said property or any part thereof in whatsoever manner are hereby required to make the same known to the undersigned within 15 days from the date hereof, failing which the said sale will be completed, without any reference to such claim and the same if any shall be considered as waived.

SCHEDULE PROPERTY

All the piece and parcel of immoveable property bearing No. 393/A formed by the Bangalore Development Authority, situated at 3rd Stage, 3rd Block, West of Chord Road Extension, Basaweshwaranagar, Bangalore, measuring East to West: 12.00 + 12.20 / 2 mtrs and North to South: 7.4 + 5.3 / 2mtrs, together with a residential building constructed on the Ground and First floor and bounded on:

East by : Road
West by : Site No. 425
North by : Road
South by: Site No. 393

S. MANJUNATH, Advocate
No. 109, 2nd Floor, SSI Area, 5th Block, Rajajinagar, Bangalore-10.
Contact: 9886048386

BEFORE THE DEBTS RECOVERY TRIBUNAL -II AT BENGALURU
No.4, LIC Jeevan Mangal building, Residency Road, Bengaluru - 560025

O.A. No.: 272/2020

BETWEEN :
Bank of Baroda, Banashankari Branch ..... Applicant

AND:
M/s Stoff Apparels Pvt Ltd & Others ..... Defendants

MEMORANDUM OF SUMMONS UNDER SECTION 23(viii) DEBTS RECOVERY TRIBUNAL (PROCEDURE) RULES 1993 TO THE DEFENDANTS BY WAY OF PAPER PUBLICATION

Whereas, an application has instituted by applicant under Section 19 of the Recovery of Debts Due to Banks and Financial Institutions Act, 1993, against you to repay the application Bank and amount of **Rs.34,89,601.86 (Rs. Thirty four lakh eighty nine thousand six hundred one and eighty six paise only)** together with interest at the contracted Rate of 10.95% and future interest.

You are hereby required to show within 30 days from the date of publication of this Summons or on **08/12/2021 at 10.30 am,** in the forenoon in person or by a Pleader/Advocate duly instructed as to why the relief prayed for should not be granted in case of the defaulter in your absence.

Given under my hand and the seal of this Tribunal on this **27.10.2021** registrar.

By Order of the Tribunal

Sd/- REGISTRAR
Debts Recovery Tribunal - I Bangalore

Copy to Defendant No. 1 to 7
1) M/s Stoff Apparels Pvt Ltd & Another, Represented by its Directors: **a) Sri Nishanth A K Naidu**
b) Sri Tarun Kumar Mallappa
Office at: 195/204, 3rd Phase, Bommasandra Industrial Area, Bengaluru – 560099.
2) Sri Nishanth A K Naidu, Residing at: No. 992, 27th Main Road, 39th Cross, 9th Block, Jayanagar, Bengaluru.
3) Sri Tarun Kumar Mallappa Residing at: No. 62, 8th Main Bikasipura, ISRO Layout, Bengaluru – 560061.
4) Ms. Dasharathra M Shika Kumari, Residing at: No. B 201, Wilson Vintage 24, 1st Cross, 8th Main, Wilson Garden, Behind Adugodi Post Office, Adugodi, Bengaluru – 560030
5) Smt Manjula, Residing at: No. 543, Chandan Bari Apts, New Delhi-110075
6) Smt Prabha Rao, Residing at : No. C-1 /999, Moti Bagh, South West, Delhi-110021
7) Ms Manveen Grewai, Residing at : No. 258, Asha Township, 7th Cross, Bileshivale, Off Hennur Main Road, Doddagubbi, Bengaluru - 560077.

MYSORE MEDICAL COLLEGE & RESEARCH INSTITUTE, MYSORE
(Government of Karnataka – Autonomous Institute)
Irwin Road, Mysore – 570001, Karnataka, Telephone No:- 0821-2520512(Off.), 2520803(Fax),
E-Mail: mmcrimysore@yahoo.com Website: www.karnataka.gov.in/mmcri

No:MMCRI/Sup(1)Trauma/ReTender-2/17/2020-21 **DATE:10.11.2021**

RE-TENDER NOTIFICATION (e-Procurement mode only)

Tenders are invited for the Supply of Equipments to the Anaesthesia Department Trauma Care centre M.M.C & RI Mysore from the eligible Tenders through e-Procurement mode. Date of Submission of Tender in e-procurement **10.11.2021.** Pre-Bid-Meeting **25.11.2021 at 12.00 pm.** In the Office of Director, Mysore Medical College & Research Institute, Mysore. Last Date for Uploading of Tender in e-Procurement plat form on or before **10.12.2021 at 05.00 PM.** Date and Time of Opening the Tender (Technical bid) **14.12.2021 at 03.00 AM.** Total Estimated cost of the Tender Rs. 190,00,000/- Earnest Money Deposit (EMD) 2.5% EMD should be submitted to E-Procurement for quoted Item total value. The information containing the details of the scheme are available at the **https://www.eproc.karnataka.gov.in** . For further details, contact the office during the office hours.

Sd/- Director and Dean
Mysore Medical College & Research Institute Mysore

DIPR/MYS/KAVITA/663/2021-22

UNIVERSITY OF AGRICULTURAL SCIENCES, RAICHUR
Estate Officer, U.A.S.Raichur

No. EO/UASR/TN-136/2021-22 Date:- 08-11-2021.

:: E TENDER NOTIFICATION ::

On behalf of University of Agricultural Sciences, Raichur as per the Rules of KTPP Act and Bid condition of the undersigned officer has invited item wise tenders from registered Shamiyana contractors, who have got DSC (Digital Signature Certificate) to the following works. The tenders have to be submitted through e-Procurement Portal only. (Website : https://eproc.karnataka.gov.in)

a) Last Date & Time for Tender Queries / Clarifications : 19-11-2021 Up to 16.00 hrs.,
b) Last Date & Time for online submission of tenders : **24-11-2021 Up to 16.00 hrs.,**
c) Date & Time for Opening of Financial Bid : 25-11-2021 At 16.30 hrs.

SCHEDULE OF EVENTS

For more details, please contact Ph. No. 08532 – 220640, and visit the link https://eproc.karnataka.gov.in for detailed tender notification. Also Contact helpdesk number : 080-25501216 & 080-25501227.

Sd/- ESTATE OFFICER
U.A.S, RAICHUR.

DIP/Raichur/429/MC&A/2021-22

SYMBOLIC POSSESSION NOTICE

ICICI Bank **Branch Office:** ICICI Bank Ltd. 4/10, Mythree Tower, Bommanhalli Hosur Main Road Bangalore-560068

Whereas

The undersigned being the Authorized Officer of ICICI Bank Limited under the Securitisation, Reconstruction of Financial Assets and Enforcement of Security Interest Act, 2002 and in exercise of the powers conferred under section 13 (12) read with Rule 3 of the Security Interest (Enforcement) rules 2002, issued demand notices upon the borrowers mentioned below, to repay the amount mentioned in the notice within 60 days from the date of receipt of the said notice.

As the borrower failed to repay the amount, notice is hereby given to the borrower and the public in general that the undersigned has taken Symbolic possession of the property described herein below in exercise of powers conferred on him/ her under Section 13(4) of the said Act read with Rule 8 of the said rules on the below- mentioned dates. The borrower in particular and the public in general is hereby cautioned not to deal with the property and any dealings with the property will be subject to the charge of ICICI Bank Limited.

Sr. No.	Name of the Borrower/ Loan Account Number	Description of Property/ Date of Symbolic Possession	Date of Demand Notice/ Amount in Demand Notice (Rs.)	Name of Branch
1.	Stiffy Sunny/ Govind S/ LBBNG00003228565	Schedule 'A' Property All that piece and parcel of the Property bearing Plot Nos. 3B and 3F, Bearing BBMP Khatha No. 284 in Doddanekkundi 1st Phase Industrial Area, comprised in Erstwhile Sy. No.73 of Doddanekkundi Village, K.R.Puram hobli, Bangalore East Taluk, totally Measuring 5680.522 SQ. MTRS Schedule 'B' Property All that piece and parcel of Residential Apartment bearing Flat No.1005 "B" Type located in Ninth floor of "the Premier Aratt." Apartments constructed on the Schedule "A" Property having 3 Bed rooms and Super Built area of 1402 Sq.ft. With car parking area & exclusive rights to use and enjoy the Terrace Area over/ above the said flat. Undivided share, right, title and interest in the land comprised in the Schedule "A" Property, which works out to 401 Sq.ft/ Date of symbolic possession- 09.11.2021	16.06.2021 Rs. 42,87,502/-	Bangalore
2.	Babagouda Malagouda Patil/ Shivagouda Babagouda Patil/ LBBNG00003001873	All That Piece And Parcel of The Immovable Property Bearing Converted Sy. No.196/3, (Converted Vide order No.aln (EVH) Sr 288/2012-13, Dated: 26/12/2012, Issued By The Deputy Commissioner, Bangalore Dist., Bangalore), Situated At Varthur Village, Varthur Hobli, Earlier Bangalore South Taluk, Presently Bangalore East Taluk, Totally Measuring About 1 (one) Acre 02.08 (Two & Haif) Guntas, With All Rights, Appurtenances Whatsoever Hereunder or Underneath or Above The Surface Schedule Ii 496 Sq.ft Undivided Share Interest In The Immovable Property Mentioned In Schedule I Above. Schedule Iii Apartment Bearing No A- 007, In The Ground Floor, Measuring 1380 Sq.feet Super Built- Up Area,mention The Carpet Area Here Containing Three Bedrooms Together With Rcc Roofing, Vitrified Flooring, Along With one Covered Car Parking Space, Including Proportionate Share In Common Areas Such As Passages, Lobbies, Staircase, Contained In The Multistoried Building To Be Constructed on The Schedule I Property Known As "Royal" orchid/ date of Symbolic Possession-09.11.2021	29.05.2021 Rs. 42,09,797.00/-	Bangalore
3.	Pragya Binani/ Roshan Thankachan Daniel/ LBBNG00002910332	Tem -1 All That Piece And Parcel of Property Being Converted Land Bearing Old Sy.no.79, New Sy. No.79/2, Situated At Hirandahalli Village, Bidarahalli Hobli,earlier Bangalore South Taluk, presently Bangalore East Taluk Measuring About 1 Acre,with All Rights, Appurtenances Whats oever Hereunder or Underneath or Above The Surfaceitem -ii All That Piece And Parcel of Property Being Converted Land Bearing Sy. No.80/4, Situated At Hirandahalli Village, Bidarahalli Hobli, Earlier Bangalore South Taluk,presently Bangalore East Taluk Measuring About 23 Guntas,with All Rights, Appurtenances Whatsoever Hereunder or Underneath or Above The Surface Composite Schedule "I" Property All That Piece And Parcel of Property Presently Bears The Katha No's. 615/79/2 & 1420/80/4, Converted Land Bearing old Sy. No.79,new Sy.no.79/2, Measuring About 1 Acre, Sy.no.80/4, Measuring About 23 Guntas, Situated At Hirandahalli Village, Bidarahalli Hobli,earlier Bangalore South Taluk,presently Bangalore East Taluk, Both Thje Lands Together Totally Measures About 1 Acre 23 Guntas, With All Rights, Appurnances Whatsoever Hereunder or Underneath or Above The Surface Schedule-"b" Flat Bearing No.002 In The Ground Floor of The Apartment Building Known As "pinnacle".having A Super Built Up Area Of 1331 Sq.ft. Containing Three Bed Rooms, Along With one Car Parking Space, Including Proportionate Share In Common Areas Such As Passage, Lobbies, Staircase Etc., Together With 439 Sq.ft Undivided Share of The Lacomprised In Schedule "a" Property/date of Symbolic Possession-09.11.2021	24.06.2021 Rs. 39,07,256/-	Bangalore
4.	Chandrashekar V/ Nirmala N/ LBBNG00004731339	Tem No.1 All That Piece And Parcel of The Properties Measuring 38 Guntas out of Survey No.40/1, Measuring 18 Guntas And Survey No. 40/2 Measuring 20 Guntas (inclusive of 1 Gunta Kharab) of Varanasi @ Jinkethimmanahalli Village,thambucchetti Post, Bidarahalli, Bangalore East Taluk A Item No.2 All That Piece And Parcel of The Properties Measuring 30 Guntas out of Survey No.40/1, Measuring 10 Guntas And Survey No.40/2 Measuring 20 Guntas (inclusive of 1 Gunta Kharab) of Varanasi @ Jinkethimmanahalli Village, Thambucchetti Post, Bidarahalli, Bangalore East Taluk Schedule 'b' Property (undivided Interest Agreed to Be Sold Conveyed) 625 Sq.ft. of Un- Divided Share, Right, Title And Interest And ownership of The Schedule 'a' Property. Schedule 'c' Property (apartment to Be Constructed) All Tht Piece And Parcel of Residential Apartment Bearing Bearing No.417 on The Third Floor In The Purple Woods Apartments, To Be Constructed on Schedule 'a' Property Measuring 1360 Square Feet of Super Built Up Area Inclusive of Proportionate Share In Common Areas Such As Passages. Lobbies Staircases, Lifts.garden Space And other Common Area And one Covered Car Parking facility/ Date of symbolic possession-09.11.2021	24.06.2021 Rs. 54,26,351/-	Bangalore
5.	Ramesh N Aladakatti/ Swetha S Chawla/ LBBNG00003945047/ LBBNG00005215044/	All That Piece And Parcel of Converted Land Property Bearing Sy No. 28/1, Measuring 0.06 Guntas Is Converted For Non-agricultural Residential Purpose Vide Conversion Order No : Aln Sr.(n).219/2003-04 Dated 17.4.2004 Issued By The Special Deputy Commissioner, Bangalore District, Bangalore And Is Situated At Chikkasandra Village, Yeshwanthapura Hobli, Bangalore North Taluk, Bangalore All That Piece And Parcel of Converted Land Property Bearing Sy No.28/1, Measuring 0.16 Guntas Is Converted For Non- Agricultural Residential Purpose Vide Conversion order No: A In Sr. (N).219/2003- 04 Dated 17.4.2004 Issued By The Special Deputy Commissioner, Bangalore District, Bangalore And Is Situated At Chikkasandra Village, Yeshwanthapura Hobli, Bangalore North Taluk, Bangalore, Item No. 2: A) All That Piece And Parcel of Converted Land Property Bearing Sy No.28/2, Measuring 1 Acre 0.06 Guntas Is Converted For Non- Agricultural Residential Purpose Vide Conversion order No: Alnsr. (N).219/2003-04 Dated 17.4.2004 Issued By The Special Deputy Commissioner, Bangalore District,bangalore And Is Situated At Chikkasandra Village, Yeshwanthapura Hobli, Bangalore North Taluk, Bangalore Schedule 'B' Property 0.42% Undivided Right, Title And Interest In The Schedule 'a' Property Mentioned Above Which Would out of 508.2 Square Feet of The Schedule 'a' Property In The Subject Matter of This Agreement. Schedule 'c' Apartment Apartment No. 505 on Fifth Floor Measuring Super Built Area of 1210 Square Feet In The Building Being Constructed on The Schedule -a Property With The Floors, Ceiling And Walls Between Units Jointly Belonging To Such Apartment Owners Equally, Including Share of Common Area With Car Parking Area Bearing No.134/ Date of Symbolic Possession- 09.11.2021	08.06.2021 Rs. 82,93,688.40/-	Bangalore

The above-mentioned borrowers(s)/ guarantors(s) are hereby given a 30 day notice to repay the amount, else the mortgaged properties will be sold on the expiry of 30 days from the date of publication of this Notice, as per the provisions under the Rules 8 and 9 of Security Interest (Enforcement) Rules 2002.

Date : November 12, 2021
Place: Bangalore

Authorized Officer
ICICI Bank Limited

बैंक ऑफ़ बड़ौदा Bank of Baroda

Zonal Stressed Assets Recovery Branch, 7th Floor, Vijaya Tower, 41/2, M G Road, Trinity Circle, Bengaluru – 560 001. Phone: 080-25011286/280/350 , e-mail: armban@bankofbaroda.co.in, Website: www.bankofbaroda.in

SALE NOTICE FOR SALE OF IMMOVABLE /MOVEABLE PROPERTIES

E-Auction Sale Notice for Sale of Immovable Assets under the Securitization and Reconstruction of Financial Assets and Enforcement of Security Interest Act, 2002 read with provision to Rule 6(2) & 8 (6) of the Security Interest (Enforcement) Rules, 2002.

Notice is hereby given to the public in general and in particular to the Borrower(s), mortgagor(s) and Guarantor (s) that the below described immovable property mortgaged/charged to the Secured Creditor, possession of which has been taken by the **Authorized Officer of Bank of Baroda, ZOSARB, Bangalore, Secured Creditor**, will be sold by E-auction through website: **https://www.mstcecommerce.com** on **"As is where is", "As is what is",** and **"Whatever there is"** for recovery of below mentioned account/s. The details of Borrower/s/Guarantor/s/ Mortgagor/ Secured Asset/s/Dues/Reserve Price/e-Auction date & Time, EMD and Bid Increase Amount are mentioned below -

Sl No.	Name & address of Borrower/s, Mortgagor's and Guarantor's	Description of the Immovable/ Moveable property/ies	Total Dues, Date & time of e-Auction	Reserve Price, EMD, Bid Increase Amount. & Last Date & time of receipt of EMD Amount	Status of Possession (Constructive/ Physical) Property	Property Inspection Date & Time
1	**1) M/s. Muralikrishna Infracon Bangalore Pvt. Ltd.** represented by its Directors **Mr. M Muralikrishna & Mrs. Madiraju Jayashree Regd. Address**: No. 7, 4th floor, 2nd cross, 8th Main, Shanbag Narayanappa layout, Opp.Kalpatharu Apartments, Kodigehalli (near Tata Nagar) Bangalore 560 092 **Also at:** No.334, Sahkaranagar Post, Tata Nagar, Bangalore- 560092 **2) Mr. M Muralikrishna 3) Mrs. Madiraju Jayashree** Both 2 & 3 Residing at Door No.291, 2nd Floor, 1st Main, 8th Cross, Tata Nagar, Bangalore- 560092. **Also at:** Flat No.309, A Block, Unique Concord Apartment, Sy. No.94/4, Lottegollahalli Main Road, Tatanagar, Near Vyasa International School, Bangalore- 560092	**1)** All that piece and parcel of the immovable property bearing Flat No: A-091, in 9th Floor, 4BHK, having Super Built up area of 3331 Sq. ft. & UDS of 799.44 Sq. ft. in the apartment "Living Walls Another Sky", situated at Horamavu Village, K R Puram Hobli, Bangalore-560043, bounded by: East : Corridor & Staircase, West : Open to Sky, North : Lift, South : Open to Sky, Area of Flat: Super Built up area of 3331 Sq. ft. & UDS of 799.44 Sq. ft.	**Rs. 16,46,26,535.68 (Rupees Sixteen Crore Forty Six Lakhs Twenty Six Thousand Five Hundred Thirty Five & Paise Sixty Eight Only) as on 30.10.2021 plus Further interest and other charges** Date & Time of Auction **08-12-2021 & From 02:00 PM to 06:00 PM**	**1) Reserve Price: Rs. 2,38,00,000/- EMD: Rs.23,80,000/- Bid Increment Amount: Rs. 50,000/- Last Date & time of receipt of EMD Amount: 07.12.2021 Time: 5.00 PM**	**Physical Possession**	**With prior Appointment from Authorised officer**
		2) All that piece and parcel of the Residential building consisting of Stilt+GF+FF+SF+Terrace having total built up area of 6744 Sq. ft. constructed on Site No: 7, Municipal No. 98/45/7, situated at Balaji Layout, AMCO Colony, Koti Hosahalli, Kodigehalli Village, Yelahanka Hobli, Bangalore North Taluk, Bangalore-560092, bounded by: East : Road, West : Property belongs to Sri. Gundappa, North : Property No. 8, South : Property No. 6, Area of Land: East to West: 59 Feet; North to South: 40 Feet; Total of 2360 Sq. ft.		**2) Reserve Price: Rs.2,50,00,000/- EMD: Rs.25,00,000/- Bid Increment Amount: Rs. 50,000/- Last Date & time of receipt of EMD Amount: 07.12.2021 Time: 5.00 PM**	**Physical Possession**	
		3) All that piece and parcel of the immovable property bearing Site No: 48/3, Khata No. 48/3, Kodigehalli Village, Adjacent to Tata Nagar, Bangalore-560092, bounded by: Item No.1: Eastern Portion of Site No.48/3 East: 60 Feet Road West : K Nagaraju Property North : Narayanappa Property South : Ramakrishnappa's Property Item No.2: Western Portion of Site No.48/3 East: Chandrashekar's Property West: Road North: Sundaresh's Property South: Ramakrishnappa's Property Area of Land: Total: 6240 Sq. ft. (Item No.1: 3120 Sq. ft. + Item No.2: 3120 Sq. ft.) Item No.1: East to West: 78 Feet, North to South: 40 Feet, Item No.2: East to West: 78 Feet, North to South: 40 Feet,		**3) Reserve Price: Rs.4,82,00,000/- EMD: Rs.48,20,000/- Bid Increment Amount: Rs. 50,000/- Last Date & time of receipt of EMD Amount: 07.12.2021 Time: 5.00 PM**	**Physical Possession**	
		4) All that piece and parcel of the residential vacant Site No: 17, New Khatha No. 2633/2673/148/17, situated at 11th Main Road, Adjacent to Tata Nagara, Kodigehalli Village, Yelahanka Hobli, Bengaluru North Taluk, Bengaluru- 560092, bounded by: East : Road, West : Site No.18, North : Site No. 19, South : Road Area of Land: [As per deed- East to West: 47 Feet; North to South: 60 Feet; Total of 2820.00 Sq. ft.] [As per Actual- East to West: (40+51)/2 Feet; North to South: 55 Feet; Total of 2502.50 Sq. ft.]		**4) Reserve Price: Rs. 86,00,000/- EMD: Rs. 8,60,000/- Bid Increment Amount: Rs. 50,000/- Last Date & time of receipt of EMD Amount: 07.12.2021 Time: 5.00 PM**	**Physical Possession**	
2	**1) M/s Lakshmi Keerthana Poultry Farm,** Rep by Shri B M Nan

KARNATAKA POWER TRANSMISSION CORPORATION LIMITED

(CIN: U40109KA1999SGC025521)

No.:KPTCL/B9/14708/2020-21 Date: 10.11.2021

BRIEF TENDER NOTIFICATION

(Karnataka Public Procurement Portal only)

KPTCL invites e-procurement bids from eligible bidders for the work of providing housekeeping services to KPTCL office premises in 'A', 'B' and 'C' blocks of Kaveri Bhavan, Bengaluru. The offers will be received in Karnataka Public Procurement Portal only. The approximate annual cost of the service put to tender is Rs.82.54 lakhs (including GST). Other details regarding qualifying requirements, duration of contract and details regarding participating in Karnataka Public Procurement Portal process etc., can be obtained by logging onto KPTCL website: **https://kptcl.karnataka.gov.in** hyperlink E-Procurement KPTCL or to **https://www.eproc.karnataka.gov.in** on or after **15.11.2021.** Last date for receipt of electronic bids is upto **15.00 hours** on **30.11.2021.** Any details required in this regard can be had from the office of the undersigned during office hours **(Telephone No. 080-22238784).**

Sd/- General Manager (Tech),
KPTCL, Kaveri Bhavan, Bengaluru-560 009.

QuoteExpress
KEEP YOUR EYES ON THE STARS, AND YOUR FEET ON THE GROUND ›
THEODORE ROOSEVELTCHURCHILL

PUBLIC NOTICE

This is to bring to the kind notice of the General public that my client **Rakshita Malagalu Umapathy,** D/o. Sri. Umapathy M, aged about 30 years, New No.16, Old No.2, 7th Main, 4th Cross, Syndicate Bank Colony, Bhagirathi Nagar, Banashankari 3rd Stage, Bangalore - 560 085 is negotiating with the said owner **Manoop Gopalan,** S/o.Late Gopalan Chedambath, aged about 41 years, r/at AM Hirchspurg 33 63303, DREIEICH, Germany represented by his SPA Holder for the purchase of **Apartment/Flat bearing No.G-17,** in Ground Floor of Block A of Komarla Brigade Residency, CMC Katha No.878/G-17, present BBMP Katha No. 892/905/G17/151/51, at Subramanyapura Main Road, Chikkallasandra Village, Uttarahalli Hobli, Bangalore South Taluk, Bangalore – 560 061 with **super built up area of 1220 square feet** with Undivided share of 428.08 square feet along with one car parking and bounded on **East by :** Apartment No.G-18 in Komarla Brigade Residency, **West by :** Lobby and Staircase in Komarla Brigade Residency, **North by :** Open Space towards Subramanyapura Main Road and **South by :** Lobby and open space towards Apartment No.G-14 in Komarla Brigade Residency for a valuable sale consideration and if any person/s is having any objection for the said transaction please contact my client or his advocate with documents ***within 3 days*** from the date of this publication or else the transaction will concluded by getting the sale deed executed in favour of my client and the objections received later than 3 day will not be entertained. Which please note.

Sd/-

S.N. MADHU, *Advocate*
No. 94/1A, 2nd A Cross, 3rd Phase, 6th Block, 3rd Stage, BSK., Kathriguppe Near Ayappa Temple, Bangalore-560 085
Place: Bangalore Date: 11.11.2021

PUBLIC NOTICE

This is to informed to the General Public that I, Mr. Shahzadi Balkhees, I lost the Site No.124, measuring 30' 6" x 20, the ORIGINAL Sale Deeds No.3586/1990-91 dated 11.02.1991 registered in the office of Sub-Registrar, Shivajinagar executed by Mr. R. Mohanammal and Mrs. Rajeshwari. Online Police Complaints of the above loss have been lodged with the Bangalore City Police on 08.11.2021 vide Lost Report No.0084375-2021. If any person is in possession/finds the said original Documents is hereby requested to return the same to the undersigned. The general public is hereby further cautioned that whoever is in possession of the above said ORIGINAL DOCUMENTS has no manner of right, title, interest or claim over the said land/s. And if anyone deals with the said person/s regarding the said land/s shall be doing so at his/her own peril, risk and consequences and the same shall not be binding on me.

SHAHZADI BALKHEES
124, 4th Cross, 8th Main, 3rd Stage, Pillanna Garden, Bangalore-560045 Mob: 8310725161

PUBLIC NOTICE

My client Smt Nagaveni, wife of Narasimha Swamy J, daughter of Krishne Gowda, aged 49 years, resident of No. 116, Shivaprakruti Apartment, Amruthhalli, Bengaluru: 560092, having Aadhar No. 2219 0183 8885 has lost the original of the sale deed Document No. 2623/2007-08 dated 20/08/2007 in Book I stored in CD No. JPND9 and registered in the Office of the Sub-Registrar, J P Nagar, Bengaluru in respect of Flat No. 402, in third floor, with super built up area of 1215 square feet with one car parking in 'SANNIDHI ENCLAVE', situated at Kothanur Village, Uttarahalli Hobli, Bengaluru South Taluk and more fully described in the schedule hereunder. My client has since filed a complaint to the police in this regard.

Any persons in original of the lost document will derive no right, title or interest over the property on the basis of the document. Any person having any right, title or interest or any objection over the schedule property shall furnish in writing with documents their claims to the undersigned Counsel within 10 days from the date of this notice and any claims thereafter will not be considered.

SCHEDULE

All that piece and parcel of immovable Flat No. 402 in Third Floor, measuring super built up area of 1215 square feet consisting of 3 bed rooms and single covered car parking area bearing 402 in stilt floor, with 300 square feet undivided share, right, title and interest constructed in Plot No. 222, khata No. 1687 in converted survey No. 122 of Kothanur and converted vide order No. ALN.SR[S] 418/1988-89 dated 17/12/1992 situated at Kothanur Village, Uttarahalli Hobli, Bengaluru South Taluk, known as 'SANNIDHI ENCLAVE', and now within BBMP jurisdiction.

S. VASANTH MADHAV, Advocate,
No. 18/8, 'Vishal Towers' I Floor, I Main 16th Cross, S. R. Nagar, Bengaluru– 560 027
Phone: 9243132984, 22103047
vasanthmadhavoffice@gmail.com

QuoteExpress
IF YOU'RE GOING THROUGH HELL, KEEP GOING
WINSTON CHURCHILL

KARNATAKA STATE ROAD TRANSPORT CORPORATION

Divisional Office, Mukrumpadi, Puttur - 574202.

No.KST/PTR/Traffic/Commercial/1976/2021-22 Date: 22-10-2021

NOTIFICATION NO: 02/2021-22 (Correction)

Applications invited through negotiation for selecting licensees for the Vacant Stalls in Puttur Division limits of KSRTC. The Negotiation Meeting to be held on 16-11-2021, will be Postponed to **18-11-2021, 11.00 Hrs. at Divisional Office, KSRTC, Puttur Division.** For more details contact **Divisional Office, KSRTC, Puttur Division. Mobile No: 7760990982 / 7259953323** at Office Time.

DIPR/DDU/Adverto/2142/2021-22

Sd/-
Divisional Controller

HAVE SYMPTOMS OF COVID-19? CALL APTHAMITRA ON 14410

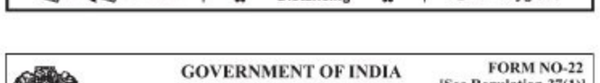

GOVERNMENT OF INDIA
MINISTRY OF FINANCE
DEPARTMENT OF FINANCIAL SERVICES
DEBTS RECOVERY TRIBUNAL - 1, BENGALURU
Jeevan Mangal Building, (2nd Floor)
#4, Residency Road, Bangalore 560 025

FORM NO-22 [See Regulation 37(1)]

Dated: 10/11/2021

BY REGISTERED POST-ACK.DUE
SALE PROCLAMATION
OFFICE OF THE RECOVERY OFFICER,
IN THE DEBT RECOVERY TRIBUNAL-1, AT BANGALORE
[RC NO.14766 IN OA NO.567/2018]

PROCLAMATION OF SALE UNDER RULES 38,52(2) OF THE SECOND SCHEDULE TO THE INCOME TAX ACT, 1961 READ WITH THE RECOVERY OF DEBTS DUE TO BANKS AND FINANCIAL INSTITUTIONS ACT 1993

Between
Union Bank of India (Erstwhile Corporation Bank, Asset Recovery Branch, Bangalore. .....**Certificate Holder Bank**
And
Sri. Basavaraj M Yaragal and Others .....**Certificate Debtors**
To,
1. Sri. Basavaraj M Yaragal
S/o Sri Mallikarjun N Yaragal
2. Sri. Mallikarjun N Yaragal
S/o Late Neelakantappa
Since deceased. Represented by his Legal representatives;
a) Smt. Sumitra M Yaragal
W/o Late Mallikarjun N Yaragal,
b) Sri Neelakantappa N Yaragal,
S/o Late Mallikarjun N Yaragal,
c) Sri. Basavaraj M Yaragal
S/o Sri Mallikarjun N Yaragal
All are residing at No.107, Neelaganga Nilaya, Raju Layout, near St.Peters School, Nagadevanahalli, Bengaluru - 560056. ..... **Defendants / Certified Debtors**

Whereas you has/ have failed to pay the sum of **Rs.1,90,21,464/- (Rupees One Crore Ninety Lakhs Twenty One Thousand Four Hundred and Sixty Four Only)** payable by you in respect of Recovery Certificate **RC No.14766 IN OA NO.567/2018** issued by the Presiding Officer, Debts Recovery Tribunal at Bangalore and the interest and costs payable as per Certificate.

And whereas the undersigned has ordered the sale of property mentioned in the Schedule below in satisfaction of the said certificate.

And whereas there will be due there under a sum of **Rs. 2,45,18,142/- (Rupees Two Crores Forty Five Lakhs Eighteen Thousand One Hundred and Forty Two Only)** including costs and interest as on **30/09/2021** plus future interest and cost till realization.

Notice is hereby given that in absence of any order of postponement, the said property shall be sold on **15.12.2021** between 3.30 P.M to 04.30 P.M by e-auction and bidding shall take place through "online electronic bidding" through the website **https://www.matexauctions.com** of M/s Matex Net Pvt Ltd., Bangaluru Ph: 080-42440631, E-Mail Id: solutions@matexnet.com contact no: Santhosh K P - 8939805544, Email Id: santhoshkp@matexnet.com.

For further details contact Mr.Samba Rao K, The Chief Manager, Union Bank of India, Asset Recovery Branch, Bangalore [Contact No.9441215957], for ascertaining the details of properties and also for inspection of property.

The sale will be of the property of the defendant above named as mentioned in the schedule below and the liabilities and claims attaching to the said property, so far as they have been ascertained, are those specified in the schedule property.

The Property will be put up for the sale in the lots specified in the schedule. If the amount to be realized is satisfied by the sale of portion of the property, the sale shall be immediately stopped with respect to the remainder. The sale will also be stopped if, before any lot is knocked down, the arrears mentioned the said certificate, interest costs (including cost of the sale) are tendered to the officer conducting the sale or proof is given to his satisfaction that the amount of such certificate, interest and costs have been paid to the undersigned.

No officer or other person, having any duty to perform in connection with sale, however, either directly or indirectly bid for, acquire or attempt to acquire any interest in the property sold, The sale shall be subject to the conditions prescribed in Second Schedule of the Income Tax Act, 1961 and the rules made there under and to the further following conditions.

The particulars specified in the annexed schedule have been stated to the best of the information of the undersigned, but the undersigned shall not be answerable for any error, mis-statement or omission in this proclamation.

1. The reserve price below which the properties shall not be sold is **Rs.1,89,71,000/- (Rupees One Crore Eighty Nine Lakhs Seventy One Thousand only)** for the scheduled Property.
2. The amount by which the bidding are to be increased shall be Rs.1,00,000/- in the event of any dispute arising as to the amount of bid, or as to the bidder, the property/ies again put up to auction.
3. The highest bidder shall be declared to be the purchaser of property/ies, provided that amount bid by him is not less than the reserve price. It shall be at the discretion of the undersigned to decline/acceptance of the highest bid when the price offered appears so clearly inadequate as to make it inadvisable to do so.
4. Ten percent on Reserve Price of property of **Rs.1,89,71,000/- (Rupees One Crore Eighty Nine Lakhs Seventy One Thousand only)** i.e **Rs.18,97,100/- (Rupees Eighteen Lakhs Ninety Seven Thousand One Hundred Only)** EMD shall be deposited on or before **3.00 P.M on 13.12.2021** by intending bidders by online through RTGS/NEFT/ directly in to the Current Account No.0008102000067537, in the name of the Recovery Officer-2, Debts Recovery Tribunal-1, Bengaluru at IDBI Bank Ltd, Mission Road Branch, Bengaluru-560027 having IFSC Code IBKL0000008, or by way of DD/ pay order in favour of Recovery Officer-2, DRT-1, Bangaluru to be deposited with R.O-2, DRT-1, Bengaluru. The details of the Bidder along with copy of PAN card, Address proof and identity proof, E-mail ID, Mobile No and in case of the company, any other documents confirming representation/ attorney of the company, along with receipt/ counterfoil of such deposit shall be provided to RO-2, DRT-1, Bengaluru. EMD deposited thereafter shall not be considered for partcipation in the e-auction.
5. The successful bidder shall have to pay 25% of the sale proceeds including of EMD already Deposited, on being knocked down by next date i.e.16.12.2021by 3.00 P.M. in the said account as per details mentioned in Para 4 above. If the next day is Holiday or Sunday, then on next first office day.
6. The purchaser shall deposit the balance 75% of the sale proceeds on or before 15th day from the date of sale of the property, exclusive of such day, or if the 15th day be sunday or the Holiday, then on the first office day after the 15th day by prescribed mode as stated in para 4 above. In addition to the above the purchaser shall also deposit poundage fee with Recovery Officer, DRT Bengaluru @ 2% Upto Rs.1,000/ and @ 1% of the excess of the said amount of Rs.1,000/- online through www.bharatkosh.gov.in and submit receipt for record purpose.
7. In case of default of Payment within the prescribed period, the deposit, after defraying the expenses of the sale, may, if the undersigned thinks fit, shall be forfeited to the Government and the defaulting purchaser shall forfeit all claims to the property or to any part of the sum for which it may subsequently be sold. The property shall be re-sold, after the issue of fresh proclamation of sale.

The property is being sold on **"AS IS WHRERE IS AND WHATEVER THERE IS BASIS"**

The undersigned reserves the right to accept or reject any or all bids if found unreasonable or postpone the auction at anytime without assigning any reason

SCHEDULE PROPERTY

No. Of Lots	Description of the Property to be sold with the names of the Co-owners where the property belongs to defaulter and any other person as Co-owners	Revenue assessed upon the property or any part thereof	Details of any other encumbrance to which property is liable	Claims, if any, which have been put forward to the property and any other known particulars bearing on its nature and value.
1	2	3	4	5
	All that piece and parcel of the property bearing No.107, Panchayath Khata No.150, Asst. No.41/1 & 44/2, CMC Katha No.3481, BBMP Katha No. 1583/3481/150/41/107, situated at Nagadevanahalli village, Kengeri Hobli, Bangalore South Taluk, Bangalore, measuring East to West: 60+45/2 Feet, North to South 60 Feet, together with building standing thereon, **bounded on the: East by:** Property bearing No.106 & 106A, **West by:** 50 Feet Road, **North by:** Property bearing No.105; and **South by:** Property bearing No.107/A.	Nil	Nil	Nil

Given under my hand and seal of this Tribunal at Bangaluru on 10.11.2021

AUCTION SCHEDULE

Date and Time of Auction	**15.12.2021 - 3.30 PM to 4.30 PM**
Reserve Price	**Rs. 1,89,71,000/-**
Earnest Money Deposit	**Rs.18,97,100/-**
Last date and time of e-tender form & EMD submission	**13.12.2021 on or before 3.00 PM**
Bid Increment	**Rs.1,00,000/-**

(DEEPAINDUVANI.S)
Recovery Officer-2, DRT-1, Bangalore

GOVERNMENT OF INDIA
MINISTRY OF FINANCE
DEPARTMENT OF FINANCIAL SERVICES
DEBTS RECOVERY TRIBUNAL - 1, BENGALURU
Jeevan Mangal Building, (2nd Floor)
#4, Residency Road, Bangalore 560 025

FORM NO-22 [See Regulation 37(1)]

Dated: 10/11/2021

BY REGISTERED POST-ACK.DUE
SALE PROCLAMATION
OFFICE OF THE RECOVERY OFFICER,
IN THE DEBT RECOVERY TRIBUNAL-1, AT BANGALORE
[RC NO.14480 IN OA NO.348/2018]

PROCLAMATION OF SALE UNDER RULES 38,52(2) OF THE SECOND SCHEDULE TO THE INCOME TAX ACT, 1961 READ WITH THE RECOVERY OF DEBTS DUE TO BANKS AND FINANCIAL INSTITUTIONS ACT 1993

Between
Union Bank of India (Erstwhile Corporation Bank, Asset Recovery Branch, Bangaluru .....**Certificate Holder Bank**
And
Sri. Ajit Kumar R & Others .....**Certificate Debtors**
To,
1. Sri. Ajit Kumar R
S/o Ramappa
2. Sri. Harshajith R
S/o Ramappa
Both are residing at:
Flat No.303, B, 2nd Floor, No.20, "Ramanajyothi Apartment", Opp. CMTI, Tumkuru Road, Yeshwanthpura, Bengaluru.
3. Mr. M Ramappa
S/o Mr. Maraiah
Flat No.404, B, 3rd Floor, Flat No.20,"Ramanajyothi Apartment", Opp. CMTI, Tumkuru Road, Yeshwanthpura, Bengaluru. ..... **Defendants / Certified Debtors**

Whereas you has/ have failed to pay the sum of **Rs.1,94,87,608/- (Rupees One Crore Ninety Four Lakhs Eighty Seven Thousand Six Hundred and Eight Only)** payable by you in respect of **Recovery Certificate No.14480 IN OA NO.348/2018** issued by the Presiding Officer, Debts Recovery Tribunal at Bangalore and the interest and costs payable as per Certificate.

And whereas the undersigned has ordered the sale of property mentioned in the Schedule below in satisfaction of the said certificate.

And whereas there will be due there under a sum of **Rs. 3,22,69,594/- (Rupees Three Crores Twenty Two Lakhs Sixty Nine Thousand Five Hundred and Ninety Four Only)** including costs and interest as on **30/09/2021** plus future interest and cost till realization.

Notice is hereby given that in absence of any order of postponement, the said property shall be sold on **15.12.2021** between 3.30 P.M to 04.30 P.M by e-auction and bidding shall take place through "online electronic bidding" through the website **https://www.matexauctions.com** of M/s Matex Net Pvt Ltd., Bangaluru Ph: 080-42440631, E-Mail Id: solutions@matexnet.com contact no: Santhosh K P - 8939805544, Email Id: santhoshkp@matexnet.com.

For further details contact Mr.Samba Rao K, The Chief Manager, Union Bank of India, Asset Recovery Branch, Bangalore [Contact No.9441215957], for ascertaining the details of properties and also for inspection of property.

The sale will be of the property of the defendant above named as mentioned in the schedule below and the liabilities and claims attaching to the said property, so far as they have been ascertained, are those specified in the schedule property.

The Property will be put up for the sale in the lots specified in the schedule. If the amount to be realized is satisfied by the sale of portion of the property, the sale shall be immediately stopped with respect to the remainder. The sale will also be stopped if, before any lot is knocked down, the arrears mentioned the said certificate, interest costs (including cost of the sale) are tendered to the officer conducting the sale or proof is given to his satisfaction that the amount of such certificate, interest and costs have been paid to the undersigned.

No officer or other person, having any duty to perform in connection with sale, however, either directly or indirectly bid for, acquire or attempt to acquire any interest in the property sold, The sale shall be subject to the conditions prescribed in Second Schedule of the Income Tax Act, 1961 and the rules made there under and to the further following conditions.

The particulars specified in the annexed schedule have been stated to the best of the information of the undersigned, but the undersigned shall not be answerable for any error, mis-statement or omission in this proclamation.

1. The reserve price below which the properties shall not be sold is **Rs.48,00,000/- (Rupees Forty Eight Lakhs only)** for the scheduled I Property and **Rs.48,00,000/- (Rupees Forty Eight Lakhs only)** Schedule II Property
2. The amount by which the bidding are to be increased shall be Rs.1,00,000/- in the event of any dispute arising as to the amount of bid, or as to the bidder, the property/ies again put up to auction.
3. The highest bidder shall be declared to be the purchaser of property/ies, provided that amount bid by him is not less than the reserve price. It shall be at the discretion of the undersigned to decline/acceptance of the highest bid when the price offered appears so clearly inadequate as to make it inadvisable to do so.
4. Ten percent on Reserve Price of property of **Rs.48,00,000/-, i.e 4,80,000/- (Rupees Four Lakhs Eighty Thousand only)** for **Schedule I** property and Ten percent on Reserve Price of property of **Rs.48,00,000/-, i.e 4,80,000/- (Rupees Four Lakhs Eighty Thousand only)** for **Schedule II** property EMD shall be deposited on or before **3.00 P.M on 13.12.2021** by intending bidders by online through RTGS/NEFT/ directly in to the Current Account No.0008102000067537, in the name of the Recovery Officer-2, Debts Recovery Tribunal-1, Bengaluru at IDBI Bank Ltd, Mission Road Branch, Bengaluru-560027 having IFSC Code IBKL0000008, or by way of DD/ pay order in favour of Recovery Officer-2, DRT-1, Bangaluru to be deposited with R.O-2, DRT-1, Bengaluru. The details of the Bidder along with copy of PAN card, Address proof and identity proof, E-mail ID, Mobile No and in case of the company, any other documents confirming representation/ attorney of the company, along with receipt/ counterfoil of such deposit shall be provided to RO-2, DRT-1, Bengaluru. EMD deposited thereafter shall not be considered for partcipation in the e-auction.
5. The successful bidder shall have to pay 25% of the sale proceeds including of EMD already Deposited, on being knocked down by next date i.e.16.12.2021by 3.00 P.M. in the said account as per details mentioned in Para 4 above. If the next day is Holiday or Sunday, then on next first office day.
6. The purchaser shall deposit the balance 75% of the sale proceeds on or before 15th day from the date of sale of the property, exclusive of such day, or if the 15th day be sunday or the Holiday, then on the first office day after the 15th day by prescribed mode as stated in para 4 above. In addition to the above the purchaser shall also deposit poundage fee with Recovery Officer, DRT Bengaluru @ 2% Upto Rs.1,000/ and @ 1% of the excess of the said amount of Rs.1,000/- online through www.bharatkosh.gov.in and submit receipt for record purpose.
7. In case of default of Payment within the prescribed period, the deposit, after defraying the expenses of the sale, may, if the undersigned thinks fit, shall be forfeited to the Government and the defaulting purchaser shall forfeit all claims to the property or to any part of the sum for which it may subsequently be sold. The property shall be re-sold, after the issue of fresh proclamation of sale.

The property is being sold on **"AS IS WHRERE IS AND WHATEVER THERE IS BASIS"**

The undersigned reserves the right to accept or reject any or all bids if found unreasonable or postpone the auction at anytime without assigning any reason

SCHEDULE PROPERTY

No. Of Lots	Description of the Property to be sold with the names of the Co-owners where the property belongs to defaulter and any other person as Co-owners	Revenue assessed upon the property or any part thereof	Details of any other encumbrance to which property is liable	Claims, if any, which have been put forward to the property and any other known particulars bearing on its nature and value.
1	2	3	4	5
	Item No-1: All that part and parcel of the property bearing Flat No.303, 2nd Floor, Block-'B', New Khata No.20/B-303, having 634.61 Sq.Ft of Super Built up area, "Ramana Jyothi Apartment", One Car parking along with 142 Sq.Ft of Undivided share in portion of Site No.20, Industrial Suburb, Yeshwanthpura, 2nd Stage, Bengaluru-Tumkur service Road, Bengaluru-560022 within BBMP limits, BBMP Ward No.11, Peenya suburb and measuring East to West: 91'-2" Feet and North to South 145'-5", in all measuring 13,250 Sq.Ft and **bounded as follows: East by:** Portion of Site No.20, **West by:** 4th Main Road, **North by:** Service Road, **South by:** Portion of Site No.20. **Item No-2:** All that part and parcel of the property bearing Flat No.404, 3rd Floor, Block-'B', having 634.61 Sq.Ft of Super Built up area, "Ramana Jyothi Apartment", One Car parking along with 142 Sq.Ft of Undivided share in portion of Site No.20, Industrial Suburb, Yeshwanthpura, 2nd Stage, Bengaluru-Tumkur service Road, Bengaluru-560022 within BBMP limits, BBMP Ward No.11, Peenya suburb and measuring East to West: 91'-2" Feet and North to South 145'-5", in all measuring 13,250 Sq.Ft and **bounded as follows: East by:** Portion of Site No.20, **West by:** 4th Main Road, **North by:** Service Road, **South by:** Portion of Site No.20.	Nil	Nil	Nil

Given under my hand and seal of this Tribunal at Bangaluru on 10.11.2021

AUCTION SCHEDULE

Date and Time of Auction	**Item No.1- 15.12.2021 - 3.30 PM to 4.30 PM Item No.2- 15.12.2021 - 3.30 PM to 4.30 PM**
Reserve Price	**Item No.1 - Rs. 48,00,000/- Item No.2 - Rs. 48,00,000/-**
Earnest Money Deposit	**Item No.1 - Rs. 4,80,000/- Item No.2 - Rs. 4,80,000/-**
Last date and time of e-tender form & EMD submission	**Item No.1- 13.12.2021 - on or before 3.00 PM Item No.2- 13.12.2021 - on or before 3.00 PM**
Bid Increment	**Item No.1 - Rs. 1,00,000/- Item No.2 - Rs. 1,00,000/-**

(DEEPAINDUVANI.S)
Recovery Officer-2, DRT-1, Bangalore

CLASSIFIEDS

PUBLIC NOTICE

CHANGE OF NAME

CHANGE OF NAME

I Gowthami Nanaiah Jammada, W/o. Sri. Poonacha Nanaiah Jammada, R/at G15B, Ajantha Royal Apt, Behind Metro Shopping Mall, Electronic City, Bengaluru-560100, Karnataka, India, have changed my name from **GOWTHAMI MADANDA MONNAPPA** (in old passport) & **MONNAPPA GOWTHAMI** (in education record) to **GOWTHAMI NANAIAH JAMMADA**, Vide affidavit dated 11.11.2021, Sworn before Advocate & Notary H.S.Sakalesh Aradhya, Bangalore.

CHANGE OF NAME

I, **AL RUBIA MERIAM** W/o **AAMIR HUSSAIN**, R/at No. 246, 2nd Stage, Near Sai Baba Temple, Cambridge Layout, HAL 2nd Stage, Bengaluru-560008 have changed my Name to **AL RUBIA MARIAM HUSSAIN** vide affidavit dated:11/11/2021 Before Notary **A.Idinabba** Bangalore.

CHANGE OF NAME

I, **R THIRU LOK MUNISWAMY,** aged about 27 years, S/o. Rajendran .C, Permanent Resident of No. 2913, Ambedkar Road, Gangamma Palya, Bangarpet, Kolar, Karnataka - 563 114, hereby declare that have changed my name from **MUNISWAMY R** to **R THIRU LOK MUNISWAMY,** hereafter I shall be known and called as **R THIRU LOK MUNISWAMY** only, vide affidavit dated 10.11.2021, sworn to before K.V. Mani, Advocate & Notary, Bangalore.

CHANGE OF NAME

I, **SHIKHA VASHISHTH,** W/o. Mohamed Saleem Ulla, Residing at No.9, Masjid Road, 5th Main, 10th Cross, Vasanth Nagar, Bengaluru-560052, have changed my OLD NAME **SHIKHA VASHISHTH,** to NEW NAME **VAFIYA HARMAIN,** vide affidavit Dated 10-11-2021, before The Notary Rukhiabi, Bengaluru, For All Official and Legal Purposes.

CHANGE OF NAME

I, **SRINIDHI K S** S/o Late **Suresh K N** residing at No.52, Koustubha, 12th Main, 18th Cross, Bandappa Garden, Muthyala Nagar, Bangalore 560054. I have changed my name as **SHRINIDHI K S** vide Affidavit dated 10.11.2021 sworn before the Notary Kundan Babu M Bangalore 560010.

CHANGE OF NAME

I, **GOWRAMMA .K,** aged about 39 years, W/o Manjunath .M, R/at No. 2, 1st Floor, 4th Cross, Police Lane, Kaveri Nagar, Vaddarapalya, Bengaluru-560043, do hereby declare that I have changed my name from **Smt. GOWRAMMA .K** to **Smt. GEETHA .K,** henceforth I shall be known and called as **Smt. GEETHA .K** only, vide Affidavit dated: 10/11/2021, sworn before Advocate and Notary **KENCHAPPA** at Bengaluru.

CHANGE OF NAME

I, **NIVEDITA SHASHANK,** aged about 31 years, W/o. Shashank Manjunath, Permanent Resident of No. 301, Suprabath Apartment, 30th Main, 4th A Cross, BTM Layout 2nd Stage, Bengaluru - 560 076, hereby declare that have changed my name from **NIVEDITA SINGH** to **NIVEDITA SHASHANK,** hereafter I shall be known and called as **NIVEDITA SHASHANK** only, vide affidavit dated 10.11.2021, sworn to before K.V. Mani, Advocate & Notary, Bangalore.

CHANGE OF NAME

I, **(OLD NAME) SHAMSH MOHAMMED KHAN,** resident of No. 23/4, H-Cross, 1st Floor, Bismilla Nagar, Dharmaram Collage Post, Bangalore-560029, have changed my name to **(NEW NAME) SHAMS MD KHAN** vide affidavit Dated 09/11/2021 sworn before Notary Ramachandrappa.C., Bangalore.

CHANGE OF NAME

I, **SUDHEERA B N,** R/o #1209, Avalahalli Main Road, Near Canara Bank, Raghavendra Block, Srinagara Bangalore-560050, have Changed my Minor Daughter's Name From **SAMHITA BADAKERE SUDHEERA** to **SAMHITA VARNA**, vide affidavit dated 11/11/2021, sworn before notary M.K.Devaki, Bangalore.

CHANGE OF NAME

I, **Smt. K. RAJANI,** W/o Sri Gopal B Dambal, aged about 43 years, R/at Plot No.3, Sukruti, 3rd Cross, 2nd Main, Near Rainbow Heaven Apartment, SBM Colony, Srinidhi Layout, Konanakunte, Bangalore South, do hereby declare that I have changed my daughter's name from **AKHILA TENGIL** to **AKHILA G. DAMBAL**, henceforth she shall be known and called as **AKHILA G. DAMBAL** only, vide Affidavit dated: 10/11/2021, sworn before Advocate and Notary **VANI G.K.** at Bengaluru.

CHANGE OF NAME

I, **K R SUREKHA (KUBSAD RUDRESH SUREKHA),** aged about 56 years, W/o. K.S. Rudresh, Permanent Resident of G 01, 1st Floor, K and T Sai Balaji Residency, 16th Cross, Near Fine Mart, Doddathogur, Electronic City, Bengaluru - 560 100, hereby declare that I have changed my name from **SUREKHA B S (SUREKHA BIDARI SHANKARAPPA)** to **K R SUREKHA (KUBSAD RUDRESH SUREKHA)** hereafter I shall be known and called as **K R SUREKHA (KUBSAD RUDRESH SUREKHA)** only, vide affidavit dated 11.11.2021, sworn to before K.V. Mani, Advocate & Notary, Bangaluru.

CHANGE OF NAME

I, **M.V. VENKATASHAMY REDDY,** S/o. Late M. Venkatesh Reddy, aged about 48 years, address at No. 6980 Grande Allee 302, Saint Hubert, Quebec, J3Y 1C4, Canada and Indian Resident address No. 866, 22nd Cross, 6th Main, 7th Sector, HSR Layout, Bengaluru - 560 102, hereby declare that my daughter's name in passport **Venkatashamy Reddy Harini**, in Aadhaar Card it is mentioned as **Harini Venkatashamy Reddy**, in her birth certificate mentioned as **Harini V Reddy** and her Date of Birth is 07/07/2005. I hereby submit that, in my daughter's passport and in her school records my daughter's correct sur-name should be added and entered as **VENKATASHAMY REDDY** and Given name should be entered as **HARINI** instead of **VENKATASHAMY REDDY HARINI** in her passport and **VENKATASHAMY REDDY HARINI, VENKATASHAMY REDDY HARINI** in her school records. I hereby declare that all the names refers to my daughter's name only and one and same person name. Vide affidavit dated 11.11.2021, sworn to before A. Prabhakar, Advocate & Notary Public, Bangalore.

CHANGE OF NAME

I, **BENITA NATARAJ** R/at No.27, 2nd Cross, Byreshwara Layout, Chikkagubbi,VIA Burlington Enclave, Kannur, Bengaluru-562149, have changed my Son's Name From **ASHISH BENHUR** To **ASHISH BENHUR NATARAJ** vide affidavit dated:09/11/2021 Before Notary **Prakash.C** Bangalore.

CHANGE OF NAME

I, **Smt. MADHAVIRAJ,** D/o Chinna Malobanna Gujjula, aged about 42 years, R/at Flat No. C-123, Eiffel C Block, Sarjapura Main Road, Near Shaneshwara Temple, Doddakannahalli, Bengaluru-560035, do hereby declare that I have changed my son's name from **KUSSUM VASUKI** to **AADRIT VASUKI**, henceforth he shall be known and called as **AADRIT VASUKI** only for all purposes, vide Affidavit dated: 11/11/2021, sworn before Advocate and Notary **RAVI KUMAR .V** at Bengaluru.

CHANGE OF NAME

I, **YOGANANDA .K.K,** S/o. Kempegowda .K, aged about 28 years, R/at No. 810, 1st Floor, 3rd Cross, 11th Block, Opp. Terige Bhavana, Nagarabhavi 2nd Stage, Bangalore - 560 072, hereby declare that I have changed my name from **YOGANANDA .K.K** to **PRANAV .K. GOWDA,** hereafter I shall be known and called as **PRANAV .K. GOWDA,** only, vide affidavit dated 11.11.2021, sworn to before K.C. Gowthami, Advocate & Notary Public, Bengaluru.

CHANGE OF NAME

I, **BENITA NATARAJ** R/at No.27, 2nd Cross, Byreshwara Layout, Chikkagubbi,VIA Burlington Enclave, Kannur, Bengaluru-562149, have changed my Son's Name from **ASHRAY BENHUR** To **ASHRAY BENHUR NATARAJ** vide affidavit dated:09/11/2021 Before Notary **Prakash.C** Bangalore.

AFFIDAVIT

I, **MANJULA .N,** aged about 43 years, W/o. Late Subash, R/at. No.8, 4th Cross, Pipeline, Vijayanagar, Bengaluru - 560 040, Karnataka, hereby declare that, in my Aadhar Card and Pan Card my name is mentioned as **MANJULA .N,** but in my bank account my name is wrongly mentioned as **MANJULA .S** instead of **MANJULA .N,** I further state that in my bank account my initial was wrongly mentioned as **S** instead of **N,** before concerned authority / Bank for correct mentioning of my name as **MANJULA .N,** vide affidavit dated 11.11.2021, sworn before K.C. Shashikala, Advocate & Notary, Bengaluru.

CHANGE OF NAME

I, **(OLD NAME) PURNIMA BISWAS,** W/o Kishore Kunal, residing at No. 6, Srikant Nilaya, 6th Main, 8th Cross, Sri Vinayaka Layout, Marathahalli, Bangalore-560037, have changed my name from **(OLD NAME) PURNIMA BISWAS** to **(NEW NAME) PURNIMA SHARMA** vide affidavit dated 10/11/2021 sworn before Notary Harisha.G., Bangalore.

CHANGE OF NAME

I, **SINCHANA BADAKERE SUDHEERA**, R/o #1209 Avalahalli Main Road, Near Canara Bank, Raghavendra Block, Srinagara Bangalore - 560050, have Changed my name as **SINCHANA VARNA**, vide affidavit Dated 11/11/2021, sworn before notary M.K.Devaki, Bangalore.

CHANGE OF NAME

I, **SANTOSH .M,** S/o. Subhash Mynalle, R/at No. 50, "Yashash Nilaya", 2nd Main, 4th Cross, Vijayshree Layout, Opp. Hulimavu Gate, B.G. Road, Bengaluru - 560 076, hereby declare that I have changed my name from **SANTOSH** to **SANTOSH .M,** hereafter I shall be known and called as **SANTOSH .M** only, vide affidavit dated 11.11.2021, sworn before S. Venkatasubba Reddy, Advocate & Notary Public, Bangalore.

CHANGE OF NAME

I, **(OLD NAME) P.NAGAMALLESHWARI,** residing at No. 1126/12, D.No. 7 D Block, 4th Main, 4th Cross, AECS Layout, Kundalahalli, Marathahally, Bangalore-560037, have changed my name from **(OLD NAME) P.NAGAMALLESHWARI** to **(NEW NAME) NAGAMALLESWARI PUTTURI** vide affidavit Dated 11/11/2021 sworn before Addl Chief Metropolitan Magistrate, Bangalore.

YOUR GUIDE TO SPICY LIVING
INDULGE
Every Friday with
THE NEW INDIAN EXPRESS

CENTRAL MINE PLANNING & DESIGN INSTITUTE LIMITED
(A Subsidiary of Coal India Ltd.)
Gondwana Place, Kanke Road, Ranchi-834031, Jharkhand, India

NOTICE

"All the tenders issued by CIL and its Subsidiaries for procurement of Goods, Works and Services are available on websites of Coal India Ltd. **www.coalindia.in/** respective Subsidiary Company (CMPDI, **www.cmpdi.co.in**), CIL e-procurement portal **https://coalindiatenders.nic.in** and Central Public Procurement Portal **https://eprocure.gov.in**. In addition, procurement is also done through GeM portal **https://gem.gov.in**."

SPORTS AUTHORITY OF ANDHRA PRADESH
IGMC STADIUM, LABBIPET, BANDAR ROAD, VIJAYAWADA

Tenders are hereby invited from reputed and experienced companies for the following tenders.

S. No	Tender ID	Name of the work	Bid Starting date	Bid end date	Bid Opening date
1	453740	Procurement of Gymnastic equipment to DSAs of East Godavari, Visakhapatnam and Kurnool	09.11.21	10.12.21	13.12.21

Tender documents are available on e-procurement platform tender.**apeprocurement.gov.in, www.sports.ap.gov.in.** Tenders will be opened in presence of company representatives who attend the evaluation. For further details contact: **0866-2499699.**

Sd/- Vice Chairman and Managing Director

DIPR No.482PP/CL/ADVT/1/1/2021-22, Dt:11/11/2021

ಬೆಂಗಳೂರು ಮಹಾನಗರ ಸಾರಿಗೆ ಸಂಸ್ಥೆ
ಸಂಚಾರ ವಾಣಿಜ್ಯ ಶಾಖೆ, ಕೇಂದ್ರ ಕಛೇರಿ, ಶಾಂತಿನಗರ, ಬೆಂಗಳೂರು-27.

ಸಂ: ಬೆಂಮಸಾಸಂ/ಕೇಕ/ಸಂ/ವಾ/2416/2021-22 ದಿನಾಂಕ: 11.11.2021

ಟೆಂಡರ್ ಪ್ರಕಟಣೆ ಸಂಖ್ಯೆ-15/2021-22

(ಇ-ಪ್ರೊಕ್ಯೂರ್‌ಮೆಂಟ್ ಮೂಲಕ)

ಬೆಂಗಳೂರು ಮಹಾನಗರ ಸಾರಿಗೆ ಸಂಸ್ಥೆಯು ವಿವಿಧ ಬಸ್ ನಿಲ್ದಾಣಗಳಲ್ಲಿ ಸಾಮಾನ್ಯ ಮಳಿಗೆ/ ಉಪಹಾರ ಗೃಹ/ ವಾಣಿಜ್ಯ/ಕಛೇರಿ/ ಪಾರ್ಕಿಂಗ್ ಕ್ಷೇತ್ರ ಹಾಗೂ ಬಸ್ ನಿಲ್ದಾಣಗಳ ಶೌಚಾಲಯ ಸಂಕೀರ್ಣಗಳ ಸ್ವಚ್ಛತಾ ನಿರ್ವಹಣೆಗೆ ಆಸಕ್ತರಿಂದ ಬಿಡ್‌ಗಳನ್ನು ಆಹ್ವಾನಿಸಿದೆ ಮತ್ತು ಕೋರಮಂಗಲ (ತಾವರೆಕೆರೆ ರೋಡ್)ದಲ್ಲಿನ Ebony ಪ್ರಿಸ್ಟೀಜ್ ಸೆಂಟ್ ಜಾನ್ ವುಡ್ಸ್ ಅಪಾರ್ಟ್‌ಮೆಂಟ್‌ನಲ್ಲಿರುವ 02 BHK flat ನ್ನು ವಾಸಕ್ಕಾಗಿ ಪರವಾನಿಗೆ ನೀಡಲು ಇ-ಸಂಗ್ರಹಣಾ ವೇದಿಕೆ ಮುಖಾಂತರ ಬಿಡ್‌ಗಳನ್ನು ಆಹ್ವಾನಿಸಿದೆ. ಬಿಡ್ ಸಲ್ಲಿಸುವ ಕೊನೆಯ ದಿನಾಂಕ: **02.12.2021 ರಂದು 12:00** ಗಂಟೆಯ ವರೆಗೆ. ಆರ್ಥಿಕ ಬಿಡ್ ತೆರೆಯುವ ದಿನಾಂಕ: **04.12.2021 ರಂದು 12:30** ಗಂಟೆಗೆ. ಮಾಸಿಕ ಪರವಾನಿಗೆ ಶುಲ್ಕ ಇಎಂಡಿ ಮೊತ್ತ ಹಾಗೂ ವಿಸ್ತೀರ್ಣಗಳ ಮಾಹಿತಿಗಾಗಿ **www.eproc.karnataka.gov.in** ಗೆ ಲಾಗಾನ್ ಆಗಿ ಅಥವಾ ಇ-ಸಂಗ್ರಹಣಾ ಕೋಶ ದೂರವಾಣಿ ಸಂಖ್ಯೆ: 080-23010900; 23010901; 22371090; 22340060; 22340948 ಅಥವಾ 7760991026 & 7760991222. ಇ-ಮೇಲ್: **ctmc@mybmtc.com** ಗೆ ಸಂಪರ್ಕಿಸಬಹುದು.

ಸಹಿ/- ಮುಖ್ಯ ಸಂಚಾರ ವ್ಯವಸ್ಥಾಪಕರು (ವಾಣಿಜ್ಯ). (ಟ್ರೆಂಡರ್ ಕರೆಯುವ ಪ್ರಾಧಿಕಾರ)

IN THE COURT OF CITY CIVIL JUDGE, AT BANGALORE MAYOHALL UNIT
CCH : 73 **PUBLICATION NOTICE**

O.S. NO. 26381 / 2020

BETWEEN: Deutsche Bank A.G.
Rep. by its Manager Debt - Management and power of Attorney Holder Mr.Ajay Singh T S., S/o Thakur Singh, Aged about 39 years, ...**Plaintiff**
AND M/s. Volando Tours Pvt Ltd and Others., ...**Defendants**

SUMMONS TO DEFENDANT NO. 01 TO 04 1) M/s. Volando Tours Pvt Ltd, Represented by its Directors Mr. Tino Thomas, Ms. Prathiba Unnikrishnan, Mr. Federico Aldrighetti, 1st Floor No 41, Chowdary Corner, Haines Road, Bangalore - 560005. **Also at:-** M/s. Volando Tours Pvt Ltd, Represented by its Directors 13/6/1, Star Chambers, Queens Road, Ground Floor, Bangalore - 560052, **Also at:- 2) Mr. Tino Thomas**, S/o Chacko Thomas Aged about 36 years Directors M/s. Volando Tours Pvt Ltd, 1st Floor No 41 Chowdary Corner, Haines Road, Bangalore - 560005. **Also at:-** 13/6/1, Star Chambers, Queens Road, Ground Floor, Bangalore - 560052, **Also at:-** No.5 Anjanappa Layout, KNO. 313/190/1, Kothanoor, K R Puram, Hobli, Bangalore, Karnataka - 560077. **3) Ms. Prathiba Unnikrishnan,** D/o Unnikrishnan Pillai Kandathil Gopalakuruppu Aged about 34 years Directors M/s. Volando Tours Pvt Ltd, 1st Floor No 41 Chowdary Corner, Haines Road, Bangalore - 560005. **Also at:-** 13/6/1, Star Chambers, Queens Road, Ground Floor, Bangalore - 560052, **Also at:-** No.5 Anjanappa Layout, KNO. 313/190/1, Kothanoor, K R Puram, Hobli, Bangalore, Karnataka - 560077, **4) Mr. Federico Aldrighetti** S/o Igino Aldrighetti Aged about 48 years Directors M/s. Volando Tours Pvt Ltd, 1st Floor No 41 Chowdary Corner, Haines Road, Bangalore - 560005. **Also at:-** 13/6/1, Star Chambers, Queens Road, Ground Floor, Bangalore - 560052, **Also at:-** No.24, 1st Floor, 6th Cross, Hutchins Road, Thomas Town, Opp APD Bangalore, Karnataka - 560084.

Whereas, the Plaint is filed by the Plaintiff Bank, against the Defendants seeking Judgment and Decree for recovery of loan amount of **Rs. 15,42,534.74 (Rupees Fifteen Lakhs Forty Two Thousand Five Hundred Thirty Four and paisa Seventy Four only)** together with interest at the rate of 18% P.A. from the date of filing of the Suit to till the date of decree.
Hence, the Defendants hereby gave this notice to appear before the Court on **08/12/2021 At 11:00 AM** either personally or through their Counsel to answer to the Plaint failing which, the case will be heard and decided ex-parte.
Given under my hand and the seal of the court this the **8th day of November 2021.**

Place: Bangalore **Date:** 12/11/2021

Plaintiff Counsel — **By order of the Court**

M.G.C & Co., Advocate and Solicitors, No. 66, 4th Cross, Xavier Layout, Bangalore - 560047. — Deputy Registrar 08-11-2021, Civil Court, Bangalore, Bangalore, Mayohall Unit

STATE BANK OF INDIA
Retail Assets Central Processing Centre-II, KORAMANGALA
No.12, 7th Main, 3rd Block, Koramangala
Bengaluru-560034, Tel:080-25943803, Fax:080-25943805
Email: maintracpc2.ban@sbi.co.in

POSSESSION NOTICE

Under Rule 8(1) of the security Interest (Enforcement) Rules, 2002, (For Immovable Property)

A/c. No. HL 37987675127, CC 38014594496/SVR/40552/HL/82

Whereas, the undersigned being the Authorised Officer of **State Bank of India,** under Securitisation and Reconstruction of Financial Assets and Enforcement of Security Interest Act, 2002 and, in exercise of powers conferred under Section 13(12) read with Rule 3 of the Security Interest (Enforcement) Rules, 2002, issued a Demand Notice dated **30.07.2021**U/s 13(2) of the said Act; calling upon the Borrower **1. M/s. Grento Technologies Pvt Ltd,**Site No. S1&S2, Khata No. 50,Chenna Keashava Towers, Chikka Begur Road,Bommanahalli Post, Hosur Main road,Bangalore-560 068. **2. Ragavan Subramanyam,**# 7/71, Pudupattiyar,Thottam Rasipuram, Pudur Rasipuram,Namakkal-637 401, Tamil Nadu, **3. Sandeep Ramesh Pandey,4. Mrs. Rashmi Pandey,5.Mrs. Chanda Pandey,**all 3,4,&5 at: B-208, 'SLS Summer Fields', AECS Layout, Hosur Main Rd,Sy. No. 7/2, Behind Keys Hotel, Singasandra Village, Begur Hobli,Bangalore-560 068to repay the amount mentioned in the Notice being the amount of**Rs. 31,89,749/-(Rupees Thirty One Lakhs Eighty Nine Thousand Seven Hundred and Forty Nine only)in respect of HTL account and Rs. 28,33,369.84 (Rs Twenty Eight Lakhs Thirty Three Thousand Three Hundred Sixty Nine and Paise Eighty Four only) in respect of CC acct** as on **28.07.2021**with future interest & expenses thereonwithin 60 days from the date of receipt of the said notice.
The Borrower(s)/Mortgagers having failed to repay the amount, the Notice is hereby given to the Borrower(s)/Mortgager(s) as well as the Public in General that, the undersigned has taken possession of the property described herein below, in exercise of powers conferred on him under **Section 13(4) of the said Act read with Rule 8** of the said Rules on this **09.11.2021**
The Borrowers/Mortgagers/Guarantors in particular, and the Public in General is hereby cautioned not to deal with the property(s), and any dealings with the property(s) will be subject to the charge **of State Bank of India,RACPC II, Koramangala, Bangalore- 560 034**foran amount of**Rs. 32,54,839/-(Rupees Thirty Two Lakhs Fifty Four Thousand Eight Hundred and Thirty Nine only)in respect of HTL account and of SBI, SMEC, Koramangala, Bangalore 560 068 for an amount of Rs. 30,17,789/- (Rs Thirty Lakhs Seventeen Thousand Seven Hundred Eighty Nineonly) in respect of CC account** as on **07.11.2021**and with further interest from **08.11.2021**and expenses thereon.
The borrower/Guarantor/Mortgagor's attention is invited to proviso of sub - section (8) of section 13 of the Act, in respect of time available to redeem the secured assets.

DESCRIPTION OF THE IMMOVABLE PROPERTY
Schedule "A" Property

SCHEDULE "A" PROPERTY : All that piece and parcel of the immovable property bearing converted Sy No. 7/2, measuring about 3 acres 7 guntas presently bearing amalgamated BBMP Khata No. 767/7/2,7/2 situated at Singasandra Village, Begur Hobli, Bangalore South Taluk with all rights, appurtenances whatsoever hereunder or underneath or above the surface and bounded on the:East by: Road and remaining portion of same Sy No. 7/2, West by: Property bearing Sy No. 13, North by: Sy No. 10 & 12,South by: Property bearing Sy No. 4 & Sy No. 7/1
SCHEDULE "B" PROPERTY: 568 sq ft undivided Right, Title and Interest in immovable property mentioned in Schedule 'A'.
SCHEDULE "C" PROPERTY: Flat bearing No. 208 in Second Floor measuring about 1403 sq ft of super built up area consisting of Three Bed Rooms with RCC Roofing, Vitrified Flooring and a covered car parking space, including proportionate share in common areas such as Passages, Lobies, Staircase etc. in Block B of the multistoried residential building known as "SLS SUMMERFIELDS" constructed over Schedule 'A' property.

Sd/- Authorised Officer,
Place:Bengaluru STATE BANK OF INDIA
Date: 09.11.2021 RACPC-II, Koramangala, Bengaluru

QuoteExpress
IT ALWAYS SEEMS IMPOSSIBLE UNTIL IT'S DONE › NELSON MANDELA

Indian Overseas Bank
Information Technology Department - Central Office:763,Anna Salai, Chennai-600002

Indian Overseas bank (IOB) invites bids for the following: Request for Proposal (RFP) - for Supply, Installation and Maintenance of Self Serving Passbook Printing KIOSKS Across Various Branches of the Bank - RFP Reference No: RFP/ITD/020/21-22 ; Dated 10.11.2021

Earlier RFP for Supply, Installation and Maintenance of Self Serving Passbook Printing KIOSKS Across Various Branches of the Bank (REF No: RFP/ITD/008/21-22 ; DATED 23.07.2021) stands cancelled. The RFP document for the above tender is available in bank's e-tendering website **https://iobtenders.auctiontiger.net & www.iob.in.** For RFP details and future amendments, if any, keep referring to the following website **https://iobtenders.auctiontiger.net.**

NMDC Limited
(A Government of India Enterprise)
10-3-311/A, CASTLE HILLS, MASAB TANK, HYDERABAD-500 028
CIN No - L13100TG1958GOI001674

CONTRACTS DEPARTMENT

E-Tender Notice (Open Tender Enquiry for Domestic Bidding)

Tender Enquiry No: HO(Contracts)/Permanent Road/Kirandul/2021/253 dated 12.11.2021 [MSTC Ref. No.: NMDC/HO/66 /21-22 /ET/ 305]
NMDC Limited, a "NAVARATNA" Public Sector Company under Ministry of Steel, Govt. of India invites online bids for **"Construction of Permanent Road from HEM Shop to SP-III area at BIOM, Kirandul Complex"** on item rate basis, from prospective domestic bidders who fulfil the Pre-Qualification Criteria.
Detailed NIT and tender document including pre-qualification requirements can be viewed/ downloaded from 12.11.2021 to 13.12.2021 from the following websites:
1. NMDC website : **www.nmdc.co.in**
2. Public Procurement Portal : **http://www.eprocure.gov.in**
3. MSTC portal : **https://www.mstcecommerce.com/eprochome/nmdc/buyer_login.jsp**

For accessing the bid document from NMDC website, the bidder has to register as "New User" at NMDC's website link **https://www.nmdc.co.in/nmdctender/default.aspx**
For accessing the bid document from MSTC, bidder has to register as 'New Vendor' at MSTC website link **https://www.mstcecommerce.co.in/eprochome/nmdc/buyer_login.jsp** and search the Tender Number NMDC/HO/66 /21-22 /ET/ 305. For further help, refer to 'Vendor Guide' given in MSTC website.
The bidders are requested to submit their bids online through MSTC Limited website. The details of submission of bid through online are given in NIT.
The bidders on regular basis are required to vist the NMDC website/ CPP portal/ MSTC website for corrigendum, if any, at a future date.
For further clarification, GM(Contracts), NMDC Ltd., Hyderabad can be contacted on **Fax: 040 23534746, Tel: 040- 2353 2800, email: contracts@nmdc.co.in**

General Manager (Contracts)

हर एक काम देश के नाम — इस्पाती इरादा

RAIL WHEEL FACTORY
Yelahanka, Bangalore – 560064

TENDER NOTICE No.RWF/S/P1/015/2021-22 **Date 10.11.2021**

E-TENDER: On behalf of the President of India, Principal Chief Materials Manager invites electronic Tenders from Interested Vendors for supply of the following items on the Indian Railways E-Portal – **www.ireps.gov.in**. The Tender documents and the Corrigenda to the Tenders, if any, will be available on the Portal only.

Sl	Tender No	Due date	Short Description	Qty
1	P1211964	03/12/21	Ferro Silicon as per RWF specification	1,00,000 kgs
2	P1211933	08/12/21	Ladle Insulation Material as per RWF specification	3,42,000 kgs
3	P1211925	10/12/21	Forging Hammer as per RWF drawing	06 sets

Principal Chief Materials Manager

KONKAN RAILWAY CORPORATION LTD
(A Government of India Undertaking)

NOTICE INVITING E-TENDER

Chief Engineer, Konkan Railway Corporation Ltd., invites Open Tender in Single bid system through E-Tendering on IREPS portal from eligible contractors for the following work. **Name of Work:** Permanent Way Zonal Contract for maintenance of Track under the jurisdiction of Senior Sectional Engineer, Vilawade between Km 226/500 TO Km 299/000 of Konkan Railway in Maharashtra State. **Tender Notice No.:** KR-W-01-58-2021-05. **Estimated Cost:** Rs. 4,57,80,694/- (Excluding GST). **Closing Date/Time:** 03.12.2021 up to 15:00 hrs for submission of online Offers/ Bids. **Completion Period:** Two Years including monsoon. Manual offers shall not be accepted. Please visit **www.ireps.gov.in** website for details/ participation. Corrigendum / addendum will be hosted in this website only.

The Brihanmumbai Electric Supply & Transport Undertaking
(Of The Brihanmumbai Municipal Corporation)

TENDER NOTICE

E-tenders are re-invited for the supply of following items.
(1) 71584, (2) 71657, (3) 71931, (4) 72006

Note : For more details, log on to website **https://mahatenders.gov.in.**

PRO/AAM(M)/84/2021 **GENERAL MANAGER**

THE KARUR VYSYA BANK LTD
DIVISIONAL OFFICE, No.6, 2nd Floor, Sajjan Rao Circle, V V Puram, Bangalore – 560 004

DEMAND NOTICE

Reg: Notice issued under Sec 13 [2] of the Securitization and Reconstruction of Financial Assets and Enforcement of Security Interest Act 2002 [SARFAESI Act] for recovery of dues in the loan a/c of **Mr. Srinivasan A,** residing at No. 21/22, Upadaya Layout, Nagadevana Halli, Jnanabharathi Post, Bangalore – 560 068
Whereas you have committed default in repayment of loans in the above mentioned loan account to the secured creditor bank, the Bank had issued notice under the SARFAESI Act on **21.10.2021** calling upon you to repay the outstanding amount of **Rs. 41,14,843.02** (Rupees Forty One Lakhs Fourteen Thousand Eight Hundred Forty Three and paise Two only). A copy of the notice is also affixed on the Vacant Site bearing No. 1/B, located at Rajarajeswari Nagar, Bangalore – 560 098.
Whereas the notices sent to you by Regd. Post/Courier have been returned unserved. You are hereby called upon to visit the bank and obtain copy of the notice in your own interest in order to note the full particulars of the loan dues, securities charged to the bank etc.
You are hereby called upon to pay the amount as shown above together with interest from **11.11.2021** till date of payment within 60 days from the date of the notice failing which, the secured creditor Bank will be constrained to exercise its rights of enforcement of the secured assets hypothecated/ mortgaged to the bank as mentioned below, as per the provisions of SARFAESI Act.

BRIEF DESCRIPTION OF SECURED ASSETS

All that piece and parcel of property bearing No 1/B, BBMP Khatha NO 12/1/B/288, Presently under the jurisdiction of BBMP Ward No 160, Rajarajeswari Nagar, Bangalore – 560098, earlier Halagevaderahalli Village, Khatha No 95/1 and 95/2, Kengeri Hobli, Bangalore South Taluk, measuring East to West: 30 Feet and North to South: 50 Feet, admeasuring 1500 sqft.

Date : 11.11.2021 **Sd/- Authorized Officer**
Place : Bangalore **The Karur Vysya Bank Limited**

All the news. In just a click.
Log to www.newindianexpress.com
THE NEW INDIAN EXPRESS
/thenewindianxpress @newindianxpress +The New Indian Express
GET IT ON Google Play Download on the App Store

STATE BANK OF INDIA
ASSET RECOVERY MANAGEMENT BRANCH
Mysore Bank Building, BKG Complex, 'A'Block, 2nd Floor
Avenue Road, Bengaluru-560 009.
Telephone:080-25943765/25943769
E-Mail: sbi.40564@sbi.co.in

Authorised Officer's Details:
Name Shri. Vinaya K
E-mail ID: sbi.40564@sbi.co.in
Mobile No: 9448946013
Landline No.(office): 080-25943765

E-AUCTION SALE NOTICE

Appendix – IV-A
[See Proviso to rule 8(6)]
Sale notice for sale of immovable property

E-auction SALE NOTICE FOR SALE OF IMMOVABLE ASSET UNDER THE SECURITISATION AND RECONSRUCTION OF FINANCIAL ASSETS AND ENFORCEMENT OF SECURITY INTEREST ACT, 2002 READ WITH PROVISO Rule 8 (6) of the security Interest (Enforcement) Rules, 2002

1. Notice is hereby given to the public in general and in particular to the Borrower, that the below described immovable property mortgaged/charged to the Secured creditor, symbolic possession of which has been taken by the Authorised Officer of State Bank of India, Secured Creditor, will be sold on "As is where is", "As is what is" and "Whatever there is" basis on **30.11.2021** for recovery of **Rs. 70,52,591/-** (Rupees Seventy Lakhs Fifty Two Thousand Five Hundred and Ninety One only) as on 08.11.2021 + interest + expenses and costs, due to State Bank of India, Secured creditor **Sri.Sridhara R** (Borrower). The reserve price, earnest money deposit and bid increment amount and last date for receipt of EMD will be as under:-

Property No.	Reserve Price (below which the property will not be sold)	Earnest Money Deposit	Bid increment amount
1	Rs. 27,13,200/-	Rs. 2,71,320/-	Rs.10,000/-

DESCRIPTION OF PROPERTY

Tender No: SBI/ARMB/KRV/30
Property No. 1– (Title deed holder: Sri.Sridhara R)
All the piece and parcel of the 2 Bedrooms residential Flat in Block 'A' Flat No.410, situated on the 4th Floor of the building known as "Dhathri Residency", having a super built up area of 1140 sq.ft and one covered car parking space in the stilt floor of the building with lights in all open and common areas of the building with 360 sq.ft undivided share in the land and bounded on: East by : Open Space, West by : Open Space, North by : Open Space, South by : Flat No.409 and the building constructed in the converted land bearing Sy.No.37/1, (Conversion No.ALN.(SB): SR 144/2011-12 dated 10.04.2012) measuring 31 guntas and 4 guntas Kharab land situated at Begur Village, Begur Hobli, Bengaluru South Taluk within the limits of BBMP Ward No. 192, having Khatha No.105/37/1 and bounded on : East by : 40 ft Road and thereafter Sy.No.37/3, West by : Sy.No.27 presently Begur woods BDA woods BDA Approved Layout, North by : Sy.No.25/1 belongs to B.Suryanarayana Rao, South by : Remaining portion of same survey number.

2. Notice is hereby given to the public in general and in particular to the Borrower, that the below described immovable property mortgaged/charged to the Secured creditor, physical possession of which has been taken by the Authorised Officer of State Bank of India, Secured Creditor, will be sold on "As is where is", "As is what is" and "Whatever there is" basis on **30.11.2021** for recovery of **Rs.38,31,339/-** (Rupees Thirty Eight Lakhs Thirty One Thousand Three Hundred and Thirty Nine only) as on 08.11.2021+ interest + expenses and costs, due to State Bank of India, Secured creditor **Sri.Hariprasad.A** S/o. Raghuramaiah (Borrower). The reserve price, earnest money deposit and bid increment amount and last date for receipt of EMD will be as under:-

Property No.	Reserve Price (below which the property will not be sold)	Earnest Money Deposit	Bid increment amount
2	Rs. 19,05,000/-	Rs. 1,90,500/-	Rs.10,000/-

DESCRIPTION OF PROPERTY

Tender No: SBI/ARMB/KRV/31
Property No. 2– (Title deed holder:Sri.Hariprasad.A)
All that piece and parcel of residential Apartment bearing Flat No.S-3, in Second Floor, "A" Block, the apartment building known as "PRABHAVATHI PARAMOUNT" having super built up area of 815 Sq.feet, consisting One Hall with common Bathroom, One Kitchen, Two Bedrooms (attached toilet and Bathroom in one bedroom) with balconies, together with one car parking space in the basement, with RCC framed structure, Concrete Block Masonry, Main door teak frame and steam Breach Veneered flush Shutter and room doors sal wood with water proof flush shutters, powder coated aluminum windows with glass 86 safety grills, Ceramic flooring etc., with wardrobe, kitchen amenities, geyser with TV-Stand and bounded on East by: Flat No.S-2, West by: Open Space, North by: Open Space and South by: Corridor, with an undivided share of 202 sq.feet, right, title and interest in the land measuring 18,513 sq.feet (0-17 guntas) in Sy.No.108/2, (Vide Conversion Certificated bearing O.M.No.BDS.ALN.(A).(SR) 397/2004-05 dated 03.02.2005 issued by the Deputy Commissioner, Bengaluru Rural District, Bengaluru), situated at Kammasandra Village, AttibeleHobli, AnekalTaluk, Bengaluru Uraban District and bounded on East by: Road and Land belonging to Gopamma and Hanumanthappa, West by: Land belonging to P.Lakshmana, North by: Land belonging to B.M. Venkatesh and South by: Land belonging to V.Ashwathnarayanappa.

3. Notice is hereby given to the public in general and in particular to the Borrower, that the below described immovable property mortgaged/charged to the Secured creditor, physical possession of which has been taken by the Authorised Officer of State Bank of India, Secured Creditor, will be sold on "As is where is", "As is what is" and "Whatever there is" basis on **30.11.2021** for recovery of **Rs.37,46,792/-** (Rupees Thirty Seven Lakhs Forty Six Thousand Seven Hundred and Ninety Two only) as on 08.11.2021+ interest + expenses and costs, due to State Bank of India, Secured creditor **Sri.Lokesh.M** (Borrower). The reserve price, earnest money deposit and bid increment amount and last date for receipt of EMD will be as under:-

Property No.	Reserve Price (below which the property will not be sold)	Earnest Money Deposit	Bid increment amount
3	Rs. 18,46,000/-	Rs. 1,84,600/-	Rs.10,000/-

DESCRIPTION OF PROPERTY

Tender No: SBI/ARMB/KRV/32
Property No. 3– (Title deed holder: Sri.Lokesh.M)
All that piece and parcel of the Flat No.FF-16 on Fourth Floor in 'A' Block, apartment known as "Prabhavathi Paramount" having super built up area of 790 sq.ft, consisting One Hall with common bathroom, One Kitchen, Two Bedroom(attached toilet and Bathroom in One Bed Room) with balconies, together with One Car Parking space in the basement and with an undivided share of 194 sq.ft, right, title and interest with RCC framed structure Constructed with Main Door Teak frame and Steam Breach, Veneerd Flush Shutter and Room Door with water proof flush shutter, Powder coated aluminium windows with Glass 86 safety cramic flooring etc. with Wardrobe, Kitchen, Geyser with TV-stand, standing in the name of Sri.Lokesh.M, S/o.Sri.Muniswamy Naidu. Constructed in the land measuring 18,513 sq.ft (0-17 guntas) in Sy.No.108/2, (vide Conversion Certificate bearing O.M.No.BDS.ALN (A) (SR)397/2004-05 dated 03.02.2005, issued by the Deputy Commissioner , Bengaluru Rural District, situated at Kammasandra Village, AttibeleHobli, Anekal Taluk, Bengaluru Urban District and bounded as follows :East by : Road and Land belongs to Gopamma and Hanumathappa, West by : Land belongs to Sri.P.Lakshmana, North by : Land belongs to Sri.B.M.Venkatesh, South by : Land belongs to Sri.V.Ashwathnarayanappa.

4. Notice is hereby given to the public in general and in particular to the Borrower, that the below described immovable property mortgaged/charged to the Secured creditor, symbolic possession of which has been taken by the Authorised Officer of State Bank of India, Secured Creditor, will be sold on "As is where is", "As is what is" and "Whatever there is" basis on **30.11.2021** for recovery of **Rs.38,74,802/-** (Rupees Thirty Eight Lakhs Seventy Four Thousand Eighty Hundred and Two only) as on 08.11.2021 + interest + expenses and costs, due to State Bank of India, Secured creditor **Sri.Sapthagiri.A** (Borrower). The reserve price, earnest money deposit and bid increment amount and last date for receipt of EMD will be as under:-

Property No.	Reserve Price (below which the property will not be sold)	Earnest Money Deposit	Bid increment amount
4	Rs. 19,63,000/-	Rs. 1,96,300/-	Rs.10,000/-

DESCRIPTION OF PROPERTY

Tender No: SBI/ARMB/KRV/33
Property No. 4– (Title deed holder: Sri.Sapthagiri.A)
All that piece and parcel of the Flat No.S-2, on Second Floor in "A" Block, having super built up area of 840 sq.ft, consisting One Hall with common Bathroom, One Kitchen, Two Bedrooms (attached toilet and bathroom in one bedroom) with balconies, together with one car parking space in the basement and with an undivided share of 208 sq.ft, right, title and interest in the scheduled property, being the part of the apartment building known as " Prabhavathi Paramount", constructed on portion of property being converted land measuring 18,513 sq.ft (0-17 guntas) in Sy.No.108/2 (vide Conversion Certificate bearing O.M.No.BDS.ALN.(A).SR) 397/2004-05 dated 03.02.2005 issued by the Deputy Commissioner, Bengaluru Rural District, Bengaluru), situated at Kammasandra Village, Attibele Hobli, Anekal Taluk, Bengaluru Urban District and bounded on : East by : Road and Land belongs to Gopamma and Hanumanthappa, West by : Land belongs to P.Lakshmana, North by : Land belongs to B.M.Venkatesh, South by : Land belongs to V.Ashwathnarayanappa with RCC framed structure Concrete Block Masonry, Main door teak frame and Steam Breach Veneered flush shutter and room doors sal wood with water proof flush shutters, powder coated aluminum windows with glass 86 grills, Ceramic flooring etc. with Wardrobe kitchen amenities, Geyser and TV- Stand and the Flat is bounded on : East by : Lift, West by : Flat No.S-3, North by : Open Space, South by : Corridor.

5. Notice is hereby given to the public in general and in particular to the Borrower, that the below described immovable property mortgaged/charged to the Secured creditor, **physical** possession of which has been taken by the Authorised Officer of State Bank of India, Secured Creditor, will be sold on "As is where is", "As is what is" and "Whatever there is" basis on **30.11.2021** for recovery of **Rs.54,20,041/-** (Rupees Fifty Four Lakhs Twenty Thousand and Forty One only) as on 08.11.2021+ interest + expenses and costs, due to State Bank of India, Secured creditor **Sri.Abdul Mujeeb** S/o.Abdul Adil M.J (Borrower). The reserve price, earnest money deposit and bid increment amount and last date for receipt of EMD will be as under:-

Property No.	Reserve Price (below which the property will not be sold)	Earnest Money Deposit	Bid increment amount
5.	Rs. 50,91,000/-	Rs. 5,09,100/-	Rs.10,000/-

DESCRIPTION OF PROPERTY

Tender No: SBI/ARMB/KRV/34
Property No. 5– (Title deed holder: Sri.Abdul Mujeeb)
All that piece and parcel of residential apartmentFlat No. GF-004 in Ground Floor apartment known as "CLASSIC CHAMPAKADHAMA" with super built area 1253 sq ft ,with one car parking, consisting of 2 BHK, house with attached bathroom, toilet with vitrified Tiles flooring and bounded on East by : Open Space, West by: Corridor, North by: Flat No.GF-003 and South by: Flat No.GF-005, with 413.829(USD) Sq.feet undivided share, right, title and interest in the land, constructed in site No. 42, Kallubalu Gram Panchanyath Khata No. 480, formed out of Sy.Nos.97/2, 107,108/1, 108/2 converted for Non-Agricultural residential purpose vide official memorandum bearing No. ALNRAJ/SR/73/05-06 dated: 09-08-2006, Layout land approved by BMRDA Anekal planning authority vide No.BMRDA/APA/LAO/44/2006-07 dated 02.01.2008,situated at Harappanahalli Village, Jigani Hobli, AnekalTaluk, with internal network of roads, water supply amenity area as per Anekal planning Authority hereinafter called the schedule property through a registered Sale Deed vide Document No.BSK-1-06196-2012-13, Book-1, C.D.No.BSKD172, (Banashankari), Bengaluru, purchased from Mr.Prabhakar Reddy S/o Late R.Rangappa Redddy and measuring East to West : 24 meters, North to South: (33.00+29.08)/2 meters, total measuring: 744.96 Square meters and bounded on East by: Site No.43, West by: Site No.41 and bounded on North by: Road and South by: Private Property.

6 Notice is hereby given to the public in general and in particular to the Borrower, that the below described immovable property mortgaged/charged to the Secured creditor, **symbolic** possession of which has been taken by the Authorised Officer of State Bank of India, Secured Creditor, will be sold on "As is where is", "As is what is" and "Whatever there is" basis on **30.11.2021** for recovery of **Rs.56,67,190/-** (Rupees Fifty Six Lakhs Sixty Seven Thousand One Hundred and Ninety only) as on 08.11.2021 + interest + expenses and costs, due to State Bank of India, Secured creditor **Shri.Kaushal B.S** (Borrower). The reserve price, earnest money deposit and bid increment amount and last date for receipt of EMD will be as under:-

Property No.	Reserve Price (below which the property will not be sold)	Earnest Money Deposit	Bid increment amount
6	Rs. 29,52,000/-	Rs. 2,95,200/-	Rs.10,000/-

DESCRIPTION OF PROPERTY

Tender No: SBI/ARMB/KRV/35
Property No.6– (Title deed holder: Shri.Kaushal B.S)
All that piece and parcel of residential Flat bearing No. GF-005 in Ground Floor in apartment known as "Classic Champakadhama" with super built area 1210 sqft, with one covered car parking space in the basement and consisting of 2 BHK, house with attached bathroom, toilet with vitrified Tiles flooring and bounded on East by : Open Space, West by: Flat no. GF-006, North by: Stair Case and South by: Open space, with 399.627 Sq.feet undivided share, right, title and interest in the land, on the land bearing site No. 42, Kallubalu Gram Panchanyath Khata No. 480, formed out of Sy.Nos.97/2, 107,108/1, 108/2 converted for Non-Agricultural residential purpose vide official memorandum bearing No. ALNRAJ/SR/73/05-06 dated: 09-08-2006, Layout land approved by BMRDA Anekal planning authority vide No.BMRDA/APA/LAO/44/2006-07 dated 02.01.2008, situated at Harappanahalli Village, Jigani Hobli, Anekal Taluk and measuring East to West: 24 meters, North to South: (33.00+29.08)/2 meters, total measuring: 744.96 Square meters and bounded on East by: Site No.43, West by: Site No.41, North by: Road and South by: Private Property.

7.Notice is hereby given to the public in general and in particular to the Borrower, that the below described immovable property mortgaged/charged to the Secured creditor, **symbolic** possession of which has been taken by the Authorised Officer of State Bank of India, Secured Creditor, will be sold on "As is where is", "As is what is" and "Whatever there is" basis on **30.11.2021** for recovery of Rs. 80,56,336/- (Rupees Eighty Lakhs Fifty Six Thousand Three Hundred and Thirty Six only) as on 08.11.2021+ interest + expenses and costs, due to State Bank of India, Secured creditor **Sri.Sageer Ahmed** S/o. Jalel Ahmed (Borrower). The reserve price, earnest money deposit and bid increment amount and last date for receipt of EMD will be as under:-

Property No.	Reserve Price (below which the property will not be sold)	Earnest Money Deposit	Bid increment amount
7	Rs. 68,30,000/-	Rs.6,83,000/-	Rs.50,000/-

DESCRIPTION OF PROPERTY

Tender No: SBI/ARMB/KRV/36
Property No. 7– (Title deed holder: Sri.Sageer Ahmed)
All that piece and parcel of the residential Apartment bearing Flat No. FF-004, 2BHK, New BBMP Khatha No.1452/FF-004/747/9-10-23-24, in the first floor of the apartment building known as "SRI SAI KAMAL NIVAS" standing in the name of Shri. Sageer Ahmed S/o. Jaleel Ahmed, having super built up area of 1100 sq feet, together with the single car parking at the stilt

PUBLIC NOTICE

My client **MR. K. AJITH RAI**, aged about 63 years, son of Mr. Manjunatha Rai, residing at No. 144/1, "TARA", 4th Main, 1st Cross, Defence Colony, Indiranagar, Bangalore – 560 038, intends to purchase the Property described in Schedule hereunder and hereinafter referred as Schedule Property from its owners SAPPHIRE SYSTEMS & SERVICES PRIVATE LIMITED, A Company incorporated under Indian Companies Act, 1956 having its registered office at No. 516, Floor-5th, Plot -213, Raheja Chambers, Free Press Journal Marg, Nariman Point Mumbai-400 021

Claims, Objections if any for the proposed transaction of sale may be lodged with documentary proof-evidence with the undersigned within 7 days from this date, failing which it shall be presumed that nobody has got any claim over the Schedule Property and my client shall proceed to finalize the transaction.

SCHEDULE

All that piece and parcel of immovable Property bearing Municipal No. 110, P.I.D. No. 74-2-110, situated at 2nd Main, 4th Cross, Defence Colony, Indiranagar, HAL 2nd Stage, (formerly known as Binnamangala Layout) Bangalore-560 038, presently in Ward No. 80, Hoysalanagar, Formerly in Ward No. 74, Jeevanbheema Nagar, Bruhat Bangalore Mahanagara Palike, measuring on the East 60 feet, West 60 feet, North 90 feet and South 90 feet thus totally measuring 5400 Sq. Ft., bounded on the :

East by : Forty Feet Road
West by : Site No. 100
North by : Thirty Feet Road
South by : Site No. 109

Along with the residential house constructed thereon consisting of Ground Floor measuring 1000 square feet of built up area and First Floor measuring 1090 Square feet of built up area thus totally measuring 2090 square feet

Sd/-
Baptist D'Souza, B.Com., LL.B., Advocate,
No. 15/36, 1st Floor, 3rd Cross, Victoria Layout,
Bangalore – 560 047, Mobile:9845004974

GOVERNMENT OF INDIA
DEBTS RECOVERY TRIBUNAL BENGALURU
No.4, RESIDENCY ROAD, LIC JEEVAN MANGAL BUILDING, HAYES ROAD, BENGALURU-560025.

RC 449/2020 FORM NO.14 (See Regulation 33(2))

DEMAND NOTICE

NOTICE UNDER SECTIONS 25 TO 28 OF THE RECOVERY OF DEBTS DUE TO BANKS AND FINANCIAL INSTITUTIONS ACT, 1993 AND RULE 2 OF SECOND SCHEDULE TO THE INCOME TAX ACT,1961

Bank of Baroda Halasuru Branch, No.11/12, Cambridge Road, Halasuru, Bengaluru-560008. **...Certificate Holder**

Versus

Smt. Rashmi H. Gurnani and Others

To,

1) Smt Rashmi H. Gurnani W/o Sri Harish Gurnani, Residing At No 3/336, Ranka Court, Behind Canara Bank, Cambridge Layout, Halasuru Bengaluru-560 008. **2) Sri Harish Gurnani** S/o Sri Gayanchandi Gurnani, Residing At No.3/336, Ranka Court, Behind Canara Bank, Cambridge Layout. Halasuru Bengaluru-560 008.**3) M/s. Suadela Constructions Pvt Ltd.** having its Registered Office At 514, Dalchand Tower, Nariman Point, Mumbai-400021,Rep By its Authorised Signatory, **Sri. C.S. Satish & Sri. Gulab S. Lodha 4) Sri. H. R. Ravichandra** S/o Late Rajashekara Reddy. No 551, 16th A Main Road, Koramangala, Bengaluru-560034, Represented By His GPA Holder, M/s Suadela Constructins Pvt Ltd.

...Certificate Debtors

This is to notify that as per the Recovery Certificate issued in pursuance of orders passed by the Presiding officer, Debts Recovery Tribunal, Bengaluru (DRT-1) in **OA/444/2016** an amount of **Rs.23,72,452.84** (Rupees Twenty Three Lakhs Seventy Two Thousand Four Hundred Fifty Two and Paise Eighty Four Only) along with pendentellite and future interest and costs till realisation.

(2) You are hereby directed to pay the above sum within 15 days of the receipt of the notice, failing which the recovery shall be made in accordance with the Recovery of Debts Due to Banks and Financial Institutions Act, 1993 and Rules there under.

(3) You are hereby ordered to declare on an affidavit the particulars of yours assets on or before the next date of hearing.

(4) You are hereby ordered to appear before the undersigned on **20.11.2020 at 10.30 A.M** for further proceedings.

(5) In addition to the sum aforesaid, you will also be liable to pay:

(a) Such Interests as is payable for the period commencing immediately after this notice of the certificate/ execution proceedings.

(b) All Costs, charges and expenses incurred in respect of the service of this notice and warrants and other processes and all other proceedings taken for recovering the amount due.

Given under my hand and seal of the Tribunal on **17.10.2020.**

Sd/-
(Rajasekharan.R) Recovery Officer-1,
Debts Recovery Tribunal, Bengaluru DRT-1,

Note: Attention is invited to Rule 16 of the Second Schedule of the Income Tax Act 1961 read with Recovery of Debts Due to Banks and Financial Institutions Act 1993 which is reproduced below:

Rule 16(1) where a notice has been served on a defaulter under Rule 2, the defaulter or his representative in interest shall not be competent to mortgage, charge, lease or otherwise deal with any property belonging to him except with the permission of the Debts Recovery Officer, nor shall any civil court issue any process against such property in execution of a decree for the payment of money.

(2) Where an attachment has been made under this schedule any private transfer or delivery of the property attached or of any Interest therein and any payment to the defaulter of any debt, dividend or other monies contrary to such attachment, shall be void, as against all claims enforceable under the attachment.

All the news.
In just a click.
Log to
www.newindianexpress.com
/thenewindianxpress
@newindianxpress
+The New Indian Express
Google Play App Store

KARNATAKA NIRAVARI NIGAM LIMITED
(A Karnataka Government Enterprise)
Office of the Executive Engineer KNNL GLBC Dn.No.1, Ghataprabha Tq:Gokak, Dist:Belgaum Phone/Fax No. 08332-286223 Corporate Identity Number (CIN)-U85110KA 1998SGCO24503 Mail address:eeglbcknnldiv1@gmail.com

SHORT TERM TENDER NOTIFICATION (Through E-Procurement only)

1)Tender Notification No./KNNL/GLBC-1/PB/TND/4701 M&MI/2021-22/1491 Dtd: 25-10-2021, 2)Tender Notification No./KNNL/GLBC-1/PB/TND/4701 M&MI/2021-22/1514 Dtd: 27-10-2021

Electronic percentage tender through E-procurement platform in Single &Two cover system in prescribed form are invited by the Executive Engineer, KNNL GLBC Dn.No.1, Ghataprabha on behalf of the Managing Director, Karnataka Neeravari Nigam Ltd., Coffee Board Building Bangalore and from eligible Class-I contractors enrolled under KPWD and Category-III category contractor enrolled under KNNL

1. Work Details :8 Nos. of Works under H/A 4701 Coming under KNNL GLBC Division No.1 Ghataprabha. 2.Tender Schedule for works is as follows, Last Date & Time for receipt of tenders :16-11-2021 upto 16:00:00, Date & Time for Opening of Technical Bid:18-11-2021 upto 11:00:00 Onwards Date & Time for Opening of Financial Bid will intimate after approval of Technical bid. in the office of the The Executive Engineer KNNL GLBC Dn No.1,Ghataprabha. 3.Approximate Amount Put to Tender : Rs 1785224.16 to 10714120.62

For the details like Name of work, Eligibility of contractor, Tender conditions, Tender processing fee details refere website www.eproc.Karnataka.gov.in/ eportal/ index.seam OR contact the undersigned during office hours (Ph No. (08332) 286223.).

Sd/-Executive Engineer,
KNNL GLBC Dn.No.1,Ghataprabha.

DIPR/BGM/RO-NO-1022/MCA/2021-22

CITY UNION BANK LIMITED

Credit Recovery and Management Department
Administrative Office : No. 24-B, Gandhi Nagar, Kumbakonam - 612 001. **E-Mail id :** crmd@cityunionbank.in, **Ph :** 0435-2432322, **Fax :** 0435-2431746

POSSESSION NOTICE (Immovable Property)

Whereas, the undersigned being the Authorised Officer of **City Union Bank Ltd.,** having its **Administrative Office** at **No.24-B, Gandhi Nagar, Kumbakonam - 612 001** and one of the Branch Offices at **Site No.1107, 1st Main Road, Satellite Town, (Opp. to Dominos Pizza), Kengeri, Bangalore - 560060** under the Securitisation and Reconstruction of Financial Assets and Enforcement of Security Interest Act, 2002 and in exercise of the powers conferred under Section 13(2) & (12) read with Rule 3 of the Security Interest (Enforcement) Rules, 2002 issued a Demand Notice dated **16-07-2021 followed by Paper Publication dated 05-09-2021** calling upon the borrowers **No.1) M/s. HTM Links, No.224/17, Ground Floor, Maruti Nagar, Doddabasti Extension, Sonnenahalli, Ward No.130, Ullalu, Bangalore - 560056. 2) Mr. Zakir Abbas Khan, S/o. Anwar Abbas Khan, No.224/17, Maruti Nagar, Sonnenahalli, Ullalu Upanagara, Bangalore - 560056. 3) Mrs. Asma Khanum, W/o. Zakir Abbas Khan, No.224/17, Maruti Nagar, Sonnenahalli, Ullalu Upanagara, Bangalore - 560056** to repay the amount mentioned in the Notice being **Rs.25,00,208/- (Rupees Twenty Five Lakh Two Hundred Eight Only)** within 60 days from the date of the said Notice with subsequent interest thereon from **28-06-2021** with monthly rests.

The borrowers above named having failed to repay the amount despite the receipt of the above referred statutory notice, NOTICE is hereby given to the borrowers above named and the public in general that the undersigned has taken possession of the Property described herein below in exercise of the powers conferred on him under Section 13(4) of the said Act read with Rule 8 of the said Rules on this 08th day of November 2021.

The borrowers above named in particular and the public in general are hereby cautioned not to deal with the property and any dealings with the property will be subject to the charge of City Union Bank Ltd. for an amount of **Rs.26,20,346/- (Rupees Twenty Six Lakh Twenty Thousand Three Hundred and Forty Six Only)** and interest thereon from **02-11-2021** till the repayment of entire dues.

The borrowers' attention is invited to provisions of Sub-section (8) of Section 13 of the Act, in respect of time available, to redeem the secured assets.

Note : That our **543 - Bengaluru - Kengeri Branch** has also extended Financial Assistance (CREDIT CARD GENERAL:512120020029573) dated **13-03-2019** requested by No.1. of you represented by No.2 of you as Proprietor for the facility for a total amount. The same has been also classified as **NPA** on **30-11-2020** and the outstanding balance as on **01-11-2021** is **Rs.1,18,082/-** plus further interest and penal interest of **2.00%** with monthly rests to be charged from **02-11-2021** till the date of realization.

Immovable Property Mortgaged to our Bank
(Property Owned by Mr. Zakir Abbas Khan, S/o. Anwar Abbas Khan and Mrs. Asma Khanum, W/o. Zakir Abbas Khan)

All that piece and parcel of the property bearing the Site and the Superstructure now existing and to be put up thereon in future situated at building No.224, BBMP Kengeri Sub-Division formed in Land bearing Survey No.17, BBMP Khata No.97, situated at Soolikere Grama, Kengeri Hobli, Bangalore South Taluk, Bangalore and bounded on: East by - Site No.223, West by - Hiduvalli property, North by - Site No.225 and South by - Road. Measuring on the North to South on the Eastern Side : 20 feet, North to South on the Western Side : 20 feet, East to West on the Northern Side : 30 feet, East to West on the Southern Side: 30 feet. Totally to the extent of 600 Sq.ft. of land and 400 Sq.ft. of Built up Area.

Place : Kengeri, Date : 08-11-2021 **Authorised Officer**

Regd. Office : 149, T.S.R. (Big) Street, Kumbakonam, Thanjavur District, Tamil Nadu - 612 001, **CIN -** L65110TN1904PLC001287, **Telephone No.** 0435-2402322, **Fax :** 0435-2431746, **Website :** www.cityunionbank.com

---

RAIL COACH FACTORY, KAPURTHALA

On-line bids are invited by PCMM, RCF on behalf of President of India for following items:-

Sr. No.	Tender No. & Due Date	Description	Qty.	EMD (₹)
1.	17211695 07/12/2021	Design, Supply & fitment of complete furnishing for Narrow Gauge Coaches on Turnkey basis (30 Coaches). **Pre-Bid date: 23/11/2021**	05 Nos. 13 Nos. 04 Nos. 08 Nos.	20,00,000/-
2.	17211691 07/12/2021	Design, Supply and fitment of complete furnishing of LHB AC-3 Tier Economy class Coaches on Turnkey basis. **Pre-Bid date 23/11/2021**	416 Nos.	50,00,000/-
3.	17211586A 08/12/2021	Set of Skirtings for LHB Coaches	878 Set	Nil
4.	17211505 02/12/2021	(1) Set of seats and berths including attendant berth for LHB first AC Coaches. (2) Set of seats and berths for LHB AC 2T Coaches. (3) Set of seats and berths for LHB AC Hot buffet Coaches. (4) Set of seats and berths for LHB AC 3T Coaches. (5) Set of seats and berths for LHB SLR HOG Coaches. (6) Set of seats for LHB GS Coaches.	73 Sets 156 Sets 21 Sets 572 Sets 105 Sets 14 Sets	50,00,000/-
5.	07211720 02/12/2021	Covered Electrode for Mannual ARC Welding size 3.15 x 350 MM PL no. 76011148	1564300 Nos.	82,910/-
6.	01211364 03/12/2021	Set of Dome cum Air Reservior Assembly for Air Spring Bogies.	655 Set.	9,85,950/-
7.	07211781 08/12/2021	Fixing Clip 72 MM DIA	63000 Nos.	59,980/-
8.	01211365 08/12/2021	Bogie Bolster with Built Reservoir for Memu 3PH.	80 Nos.	99,050/-

1. For details and making On-line tenders, visit Website **http://ireps.gov.in.** Drawings/specifications, wherever required can be downloaded from RCF Website **http://www.rcf.indianrailways.gov.in.** Class IIIb digital signature certificate required for on-line bidding, can be obtained from licensed certifying agencies listed at **http://www.cce.gov.in.** 2. Tenders will close at 14.25 Hrs. on due date and will be opened at 14.30 Hrs. Tenders Sr. No. 1 to 4 will be opened at RCF Kapurthala and Sr. No. 5 to 8 will be opened at Tilak Bridge, New Delhi. 3. For queries, contact IREPS Helpdesk at 011-24102855, 011-24105180 or RCF helpdesk at 011-23378658.

Note: GST Number of RCF is 03AAAGM0289C1ZT. All the suppliers are advised to quote this in dispatch documents for the supplies made by them.

PCMM

CORRIGENDUM

Bidders may please note the following changes against following e-tender and quote accordingly:-

(1) Tender No. **05211481** due date to be read as **30.11.2021** instead of 15.11.21, quantity to be read as 951 Nos. + 557 Nos. instead of 875 Nos. + 434 Nos. & EMD to be read as Rs.79,080.00 instead of Rs.64,640.00. **(2)** Tender No. **05211526** due date to be read as **02.12.2021** instead of 11.11.21, quantity to be read as 6400 Nos. + 10463 Nos. + 8458 Nos. instead of 4019 Nos.+ 5755 Nos.+ 3695 Nos. & EMD to be read as Rs.1,27,200.00 instead of Rs.68,890.00. **(3)** Tender No. **05211498** due date to be read as **30.11.2021** instead of 16.11.21, quantity to be read as 657 Nos. instead of 500 Nos. & EMD to be read as Rs.72,850.00 instead of Rs.55,540.00 **(4)** Tender No. **05211638** due date to be read as **02.12.2021** instead of 11.11.21, quantity to be read as 1028 Set + 82510 Nos.+ 89836 Set instead of 834 Set + 44760 Nos. + 55800 set & EMD to be read as Rs.3,37,130.00 instead of Rs.1,80,080.00 **(5)** Tender No. **05211525** due date to be read as **30.11.2021** instead of 18.11.21, quantity to be read as 2177 Nos.+ 3842 Nos. instead of 1350 Nos.+2340 Nos. & EMD to be read as Rs.87,270.00 instead of Rs.53,700.00 **(6)** Tender No. **05211464** due date to be read as **10.12.2021** instead of 12.11.21, quantity to be read as 121 Set instead of 103 Set. **(7)** Tender No. **02211436** for **Harness of Underframe for LHB EOG AC Tejas Coach** due date on **10.11.2021** to be read as **23.11.2021 (8)** Tender No. **14211204** for **Procurement of Stress Relieving Shot Blasting, Painting and Machining & Transportation of Bogie Frame for IR-Fiat Bogies** due date on **09.11.2021** to be read as **23.11.2021 (9)** Tender No. **14211165** for **Procurement of Fleet Graphic Film for Exterior of LHB Coaches** due date on **10.11.2021** to be read as **23.11.2021 (10)** Tender No. **05211525** due date on **06.11.2021** to be read as **18.11.2021 (11)** Tender No.: **05211485** for **Roof Arch (4 types)** quantity to be read as 38448Nos. instead of 16383 Nos. due date on **11.11.2021** to be read as **22.11.2021** & EMD to be read as **Rs.9,13,380/-** instead of Rs.3,78,810/-.

All other terms & conditions of the tender will remain unchanged.

PCMM

T. No.: G-RCF/122-01/Stores/093/2021-22 **Dated: 11.11.2021**

QuoteExpress

IF YOU'RE GOING THROUGH HELL, KEEP GOING › WINSTON CHURCHILL

RBL BANK LTD

Administrative Office: 1st Lane, Shahpuri, Kolhapur-416001.
Branch Office: RBL BANK LTD., at Prestige Tower, Third Floor, 99 and 100, Residency Road, Bangalore-560025.

DEMAND NOTICE UNDER SECTION 13(2) OF THE SARFAESI ACT, 2002

You the below mentioned Borrowers and Co-borrowers/Guarantors have availed loan from The Royal Bank of Scotland N.V. (Earlier known as ABN AMRO Bank N.V.) by mortgaging your immovable property. You the below mentioned Guarantors have stood guarantee in respect of the said loan so availed. Consequent to default committed by you all, your loan account has been classified as Non-Performing Asset. RBS N.V. has vide Deed of Assignment dated 16.11.2013 assigned loan to/in to/in favour of **RBL BANK LTD (Bank)** all its rights , title and interests, benefits, dues receivable from you under/in respect of the captioned loan agreement alongwith the underlying security interest created in respect of immovable properties for repayment of the same.

S. No.	Name and Address of the Borrowers, Co-borrowers/ Guarantors/ Mortgagors	Loan Account No. and Loan Amount	Details of the Security to be Enforced	Demand Notice date	Amount Due in Rs.
1	**MR. MANISH KUMAR,** # 201, Airview Homes, I Cross B-BLK, Vinayaka Nagar, Bangalore-560017. **ALSO AT: M/S. ANZ INFORMATION TECHNOLOGY,** Embassy Golf Links Business, Bangalore-560071 **(Borrower, Mortgagor and Guarantor).**	**Loan Account No. 9239275 Loan Sanctioned Rs.41,22,944/-** (Rupees Forty One Lakh Twenty Two Thousand Nine Hundred Forty Four Only)	**SCHEDULE 'A' PROPERTY (Description of the entire property on which Apartment Complex is constructed):** All that piece and parcel of immovable property comprising of converted land in Sy.No.2/1 (Now renumbered as Sy.No.2/1-A) measuring 01 Acre 20 Gts., bearing Khatha/Property No.2987/1, 2/1 of Doddakannalli Village Panchayath, situated at Kasavanahalli Village, Varthur Hobli, Bangalore East Taluk, Bangalore District; (duly converted from agricultural use to non-agricultural residential purpose by means of Order No. BDis./ALNS(E)/VB/SR/250/2003-04 dated 20-08-2004 passed by the Special Deputy Commissioner, Bangalore District.,) **and bounded on: East by:** A.R.Shivarama Reddy's Property and Road, **West by:** Property owned by Mr. Rama Prasad, **North by:** Property owned by Mr. Rama Prasad, **South by:** Road. Along with rights of way, water, sanitary, easementary and all other rights and appurtenances thereto. **SCHEDULE 'B' PROPERTY:** All that piece and parcel of right, title and interest in the 774 Sq.Ft. Undivided share in Schedule 'A' Property being the corresponding undivided interest in respect of Schedule-C Apartment. **SCHEDULE 'C' PROPERTY: (Description of the Apartment Unit/Flat herein conveyed to Purchaser):** All that piece and parcel of the immovable property comprising in one Residential Flat/Apartment Unit bearing Flat No. G-02, measuring super built up area of 1541 Sq.Ft. Situated in Ground Floor, Aster-Block, along with one covered Car Parking Space in the basement floor, in the residential apartment complex **"MANAR SILVER SHADOWS"** constructed over the Schedule-A Property.	25.10.2021	**Rs. 25,58,404.22 (Rupees Twenty Five Lakh Fifty Eight Thousand Four Hundred Four And Twenty Two Paisa Only)** With further interest and charges thereon.
2	**MRS. NUZHATH SHEREEN,** H.No. 157/B, No.37, Cross, 2B-Block, Rajaji Nagar, Bangalore-560010. **ALSO AT: M/S. ORACLE INDIA PVT LTD.,** #9, Prestige Bluechip Towers, Hosur Road, Bangalore-560029. **ALSO AT: "PLATINUM CITY",** HMT Main Road, Flat No. 102 C, 2nd Floor, Yeshwantpura, Bangalore-560024 **(Borrower, Mortgagor and Guarantor)**	**Loan Account No. 9215751. Loan Sanctioned Rs. 20,00,000/- (Rupees Twenty Lakhs Only)**	**SCHEDULE 'A' PROPERTY:** All that piece and parcel of Immovable property being the residentially converted land now bearing B.M.P Khatha No.2, H.M.T Main Road, Ward No.1 Yeswanthpura, Bangalore-560022 (comprised earlier in Survey Number 47 & 48 measuring 28 Acres 3 Guntas and 6 Acres 24 Guntas respectively in Peenya Village, Yeshwanthpur Hobli, Bangalore North Taluk, Bangalore) totally measuring 34 acres 27 guntas in extent or 1,40,443.75 Sq.mtrs **and bounded on: East by:** Public Road leading from Tumkur Road to Research and Development Division of H.M.T. Ltd., **West by:** Private House in Peenya Village as well as Industrial Area of Karnataka Industrial Areas Development Board, **North by:** Pipe line Road dividing this Schedule Property from the factory premises of Bharath Fritz Werner Ltd., located in Sy No. 49 and, **South by:** Premises of Indian Plywood Research Institute as well as some private house in Peenya Village. **SCHEDULE 'B' PROPERTY** All that piece and parcel of Schedule 'A' Property excluding the area which is earmarked for park, open space, civic amenities, internal roads and path ways, club house, the details of such area mentioned as hereunder; Total area of Schedule 'A' Property - 140375.74 Sq.Mtrs., Areas to be excluded from the above Park, Open space -21056.36 Sq.Mtrs., Civic Amenities -14143.71 Sq.Mtrs., Internal roads and path ways -35200.07 Sq.Mtrs., Club House - 173.0 Sq.Mtrs., Land area which is covered beneath other blocks of building excluding 'C' Block measuring 43156 Sq.mtrs. **SCHEDULE 'C' PROPERTY: (Now Being Sold Under This Deed):** Residential Apartment/flat constructed over a portion of Schedule A Property bearing No. 10 on Tenth Floor in C Block measuring 1245 Sq. Ft of super built up area married to proportionate 169.32 Sq.ft of undivided share, right, title and interest in the land exclusively identified with the aforesaid block there to in the Group Housing Enclave known as **"PLATINUM CITY",** (The undivided share in land related to the subject flat/apartment is determined only after taking into consideration of the land covered beneath the concerned "C" block of the building where the residential flat/apartment is situated and the set back area are allowed to the said block including podium). The Residential Apartment/Flat is constructed with R.C.C Roof, Cement Plastered, Hallow Block Walls, Mosaic Flooring, Plywood Doors, Steel Windows.	16.10.2021	**Rs. 12,00,975.29 (Rupees Twelve Lakh Nine Hundred Seventy Five And Twenty Nine Paisa Only)** With further interest and charges thereon.
3	**MR. SACHIN DWARAKANATH,** # 1396, 35th Cross, 17th Main 5th Block, HBR Layout, Bangalore-560043. **ALSO AT: M/S. SEAGRAM INDIA PVT LTD.,** #309, 1st Floor, Regency Enclave, Bangalore-560025 **(Borrower, Mortgagor and Guarantor). MR. SUSHIL DWARAKANATH,** # 1396, 35th Cross, 17th Main 5th Block, HBR Layout, Bangalore-560043 **(Co-Borrower).**	**Loan Account No. 9352573 Loan Sanctioned Rs. 23,56,616/- (Rupees Twenty Three Lakhs Fifty Six Thousand Six Hundred Sixteen Only)**	All that piece and parcel of immovable property bearing Site No. 1396, at present Byatarayanapura C.M.C Katha No. 992/2751, of 1st Stage, Hennur Bellary Road Layout, (H.B.R Layout) Bangalore, Measuring East to West 30 feet, North to South 40 feet, in all measuring 133.33 Sq.Mtrs., **and bounded on the: East by:** Site No. 1395, **West by:** Site No. 1397, **North by:** Site No. 1402, **South by:** Road. And there is 6.29 squares of R.C.C roofed house thereon, constructed with Cement and Bricks, doors and windows are made with Hoone wood, mosaic tiles roofed, with all types of basic amenities.	16.10.2021	**Rs.12,27,969.60 (Rupees Twelve Lakh Twenty Seven Thousand Nine Hundred Sixty Nine And Sixty Paisa Only)** With further interest and charges thereon.

The Bank has pursuant to the said assignment and for the recovery of outstanding dues, issued demand notice u/s 13(2) of the Act with rule 13(1) of the Security Interest (Enforcement) Rules, 2002 as and by way of service upon you. Details of the Borrowers, Co-borrowers, Guarantors, Properties mortgaged, outstanding dues, demand notice under Section 13(2) and amount claimed there under are given as below.

You the Borrowers and Co-borrowers/Guarantors/Mortgagors are therefore called upon to make payment of the above mentioned amount due with further interest payment in full within 60 days of this notice, failing which the undersigned shall be without any further reference constrained to take action under the said act to enforce the above mentioned security.

Please note that this publication is made without prejudice to such rights and remedies as are available to **RBL Bank Ltd.** against the borrower and guarantors of the said financial under the law. You are further requested to note that as per section 13(13) of the said act, you are restrained/prohibited from disposing of or dealing with the above security or transferring by way of sale, lease or otherwise of the above secured asset, without our prior written consent.

Place: Bangalore, Date: 11.11.2021 **Sd/- Authorised Officer, RBL BANK LTD**

STATE BANK OF INDIA

Retail Assets Central Processing Centre (RACPC) – I, Basavangudi
No. 13/1, Kanaka's Pride, Bull Temple Road, Opp. Sri Rama Krishna Math, Basavanagudi, Bengaluru -560 004, Tel: 080 -25943338, 25943339
Fax: 080 - 25943367, Email: mgrracpc.zoban@sbi.co.in

POSSESSION NOTICE

Under Rule 8(1) (For Immovable Properties)

WHEREAS, the undersigned being the Authorised Officer of the State Bank of India under the Securitisation and Reconstruction of Financial Assets and Enforcement of Security Interest Act, 2002 (No. 54 of 2002) and in exercise of the powers conferred under section 13 (12) read with Rule 3 of the Security Interest (Enforcement) Rules, 2002 issued Demand Notices calling upon the following Borrowers/Mortgagors/ Guarantors to repay their loan amount mentioned in their respective demand notices with further interest +incidental expenses within 60 days from the date of the said notices. The details of demand notices such as name and address of the borrowers/mortgagors, date of issue, loan outstanding amount, description of secured assets including present loan outstanding etc., are furnished hereunder:

1. **Name & Address of the Borrower: 1) Smt. Bhagyamma C. S.,** W/o Sri. Sidde Gowda,**2) Sri. Sidde Gowda,** S/o Late Sri. Sidde Gowda, **Both Residing at:** No.235, Opp. Snehajyothi Ashram,Anchepalya, Kumbalagodu Post,Bengaluru – 560074,
Demand Notice Date:02.08.2021 **A/c Nos.HTL 64114958414, Suraksha - 64114958516**
Loan Outstanding amount as per Demand Notice: Rs.8,30,231/- (Rupees Eight Lakh Thirty Thousand Two Hundred Thirty One Only) as on **01.08.2021** + interest from **02.08.2021**+ incidental expenses
Present Loan Outstanding: Rs.8,50,947/- (Rupees Eight Lakh Fifty Thousand Nine Hundred Forty Seven Only) as on **07.11.2021** and interest from **08.11.2021** + expenses thereon.
Possession Taken date : 10.11.2021
Description of the Immovable Property: All that piece and parcel of the eastern portion of the property bearing vacant Site No.16, Khata No.56, Assessment No.65/2, Old Khata No.32, PropertyNo.54/65/2/16, situated at Anchepalya Village, Kembi Pura Dhakalu, Kengeri Hobli, Bengaluru South Taluk measuring East to West 25 feet and North to South 50 feet totally measuring 1250 Sq. feet standing in the joint names of Sri. Sidde Gowda, S/o Late Sri Sidde Gowda, and Smt. Bhagyamma C. S., W/o Sri. Sidde Gowda, vide Sale Deed dated 25.02.2013 and Registered as Document No.KEN-1-12219/2012-13 and stored in CD No.KEND519 dated 25.02.2013 at SRO, Jayanagar (Begur), Bengaluru and bounded on the: East by : Property of Sri. Nanjundappa, West by : Western portion of same property no. belonging to P.K Mallegowda, North by: Property of Sri. Basha Sab, South by : 16 feet Road.

2. **Name and Address of the Borrower/ Mortgagor:Sri. Muniraj M,** S/o Sri. Munivenkatappa,No.281, Kanakapura Main Road,Kaggalipura @ Post,Masjid Road,Kaggalipura - 560082.**Also at:**(i) No.239, House List No.239,Masjid Road,Kaggalipura - 560082.(ii) Office Address:C-11, Basement No.9,Auto Towers, J. C. Road,Bengaluru - 560002
Demand Notice Date: 05.01.2018 **A/c No.HTL 62339225656**
Loan Outstanding amount as per Demand Notice :Rs.27,30,279/- (Rupees Twenty Seven Lakh Thirty Thousand Two Hundred Seventy Nine Only) as on 03.01.2018 + interest from 04.01.2018+ incidental expenses
Present Loan Outstanding: Rs.26,89,567/- (RupeesTwenty Six Lakh Eighty Nine Thousand Five Hundred Sixty Seven Only) as on 07.11.2021 and interest from 08.11.2021 + expenses thereon.
Possession Taken date : 10.11.2021
Description of the Immovable Property: All the piece and parcel of in respect of Kaggalipura Grama Panchayath Khatha No.283, old No.217, Site No.239, House List No.239 of Kaggalipura Village, Uttarahalli Hobli, Bangalore South Taluk measuring East to West 128 ft., and North to South 16 ft., standing in the name of Sri Muniraju M, S/o Sri. Munivenkatappa, vide rectification Deed dated 05.04.2014 and registered as BSK-1-00463/2014-15 and CD No.BSKD264 dated 11.04.2014 at SRO, Basavanagudi (Banashankari), Bengaluru and bounded on: East by : Government Road,West by: Property owned by Sri. Ramachandrappa Setty and Sri. Rudramuniyappa,North by : Property owned by Sri. Ameer Sab and Smt. Zeenath, South by: Kolami Basha Sab's House.

The above named Borrowers/Guarantors/Mortgagors having failed to repay the entire loan amount as mentioned in their respective demand notices, notice is hereby given to the Borrowers/Mortgagors and the public in general that the undersigned has taken possession of the properties described herein above in exercise of powers conferred on him under section 13(4) of the said Act read with Rule 8 of the said Rules on **above mentioned dates**

The Borrowers/Guarantors/Mortgagors in particular and the public in general are hereby cautioned not to deal with the aforesaid properties and any dealings with any of the said properties will be subject to the charge of the State Bank of India for the related present loan outstanding amount as mentioned against the respective borrowers/mortgagors' with further interest accrued together with incidental expenses thereon

The Borrowers/Guarantors/Mortgagors' attention is invited to provisions of sub-section (8) of section 13 of the Act, in respect of time available to redeem the secured assets.

Place: Bengaluru,
Date : 10.11.2021

Sd/-
Authorised Officer

Kotak Mahindra Bank Limited

Regd Office: 27 BKC, C27, G Block, Bandra Kurla Complex, Bandra (East), Mumbai – 400051
Branch Off: 6-3-1109/1/P/202, 1st Floor, Jewel Pavani Tower, Raj Bhavan Road, Somajiguda, Hyderabad-500082 **Ph: 97036 16133**

E-AUCTION NOTICE

PUBLIC NOTICE FOR SALE OF IMMOVABLE PROPERTY (SECURED ASSET) UNDER THE PROVISIONS SECURITISATION & RECONSTRUCTION OF FINANCIAL ASSETS & ENFORCEMENT OF SECURITY INTEREST ACT, 2002 ('SARFAESI ACT")

Notice is hereby given to the Public in general and in particular to the Borrower(s) and Guarantor(s) that the below described immovable property mortgaged/charged to **Kotak Mahindra Bank Limited** (Secured Creditor), the physical possession of which has been taken by the Authorised Officer of Kotak Mahindra Bank Limited (Kotak Bank) on **September 05, 2018 ,** will be sold on **"As is Where is", "As is What is", and "Whatever there is"** basis on **December 22, 2021** for recovery of **Rs.70,14,46,776.07 (Rupees Seventy Crores Fourteen Lakhs Forty Six Thousand Seven Hundred Seventy Six and Paise Seven only)** as on **October 31, 2020** together with further interest and charges thereon from the Borrower namely M/s Coastal Projects Limited and Guarantors/Mortgagors namely **Mrs. Neetha Krishnamurthy.**

The Reserve Price is fixed at Rs.14,06,00,000/- (Rupees Fourteen Crores Six Lakhs only)

Earnest Money Deposit payable will be Rs.1,40,60,000/- (Rupees One Crore Forty Lakhs Sixty Thousand only).

Bid Submission Date : December 20, 2021 till 5.00 pm

Name and Address of the Mortgagor	Amount outstanding as on October 31, 2020)	Details of Immovable property (Secured Assets) put for auction)	Date & Time of E-Auction
Mrs. Neetha Krishnamurthy) W/o, G.Krishnamurthy 1153, 5th Main "A" Block, IInd Stage, Rajajinagar, Bangalore-560010 **also at :** 48/1, 5th Main, 7th Cross, Malleshwaram, Bangalore - 560 008; **And also at:** No.1, Bhairaveshwara Nilaya 12th Cross, 6th Main, Malleshwaram, Bangalore-560 003	The amount outstanding is **Rs.70,14,46,776.07** (Rupees Seventy Crores Fourteen Lakhs Forty Six Thousand Seven Hundred Seventy Six and Paise Seven only) together with further interest and charges thereon at contractual rates from **November 01, 2020.**	All that piece and parcel of immovable property being land with building admeasuring an extent of One (01) Acre in Survey No.22, situated at Abbigere Village, Yeshwanthapura Hobli, Bangalore North Taluk, Bangalore Urban District, now within the jurisdiction of Bruhat Bangalore Mahanagara Palike (BBMP). **Boundary of the property:** Towards East: Remaining portion of property in Survey No.22; Towards West: Remaining portion of property in Survey No.22; Towards North: Property bearing Survey No.23; Towards South: Road and the property bearing Survey No.21.	**December 22, 2021 between 2.00 pm to 3.00 pm**

To the best of the knowledge and information of the Authorised Officer /Kotak Bank, apart from the security interest created in favour of Kotak Bank, there are no other encumbrances with respect to the aforesaid property put for auction. All Statutory dues like revenue, property taxes, Electricity dues, Society dues and any other outstanding dues payable on the property put for auction shall be ascertained and paid by the successful Bidders/ purchaser(s). The particulars in respect of the secured assets specified hereinabove have been stated to the best of the information of the undersigned, who, however shall not be held responsible for any error, misstatement or omission in the said particulars. The Bidder(s)/ prospective purchaser(s) are, therefore, requested in their own interests, to satisfy himself / herself with regard to the above, the title of the immovable property and the other relevant details pertaining to the abovementioned property / properties, before submitting the tenders.

TERMS AND CONDITIONS :

1. The above assets are put for sale on **"AS IS WHERE IS" AND "AS IS WHAT IS BASIS".** The inspection of the property put for auction would be available for the prospective bidders and the same is fixed for **December 07, 2021 from 11.00 AM to 5.00 PM** on prior appointment on **(Mobile) 9703616133 ;**
2. The auction shall be conducted only through **"On Line Electronic Bidding"** through **website https://kotakbank.auctiontiger.net** on **December 22, 2021 from 2.00 p.m. to 3.00 p.m.** with unlimited extensions of 5 minutes duration each;
3. The intending bidders shall hold valid E-mail id. For details with regard to E-Auction, the intending bidders may contact **M/s E. Procurement Technologies Ltd – Auction Tiger** on Landline: 079-68136880/68136837 Mobile.: +91 9265562821/18, 9978591888; (Technical details & bidding Process) on **E-Mail: support@auctiontiger.net; and chintan.bhatt@auctiontiger.net;**
4. For detailed Terms & Conditions of auction sale, the bidders are advised to go through the port

Para badminton star Pramod in the running for top award

India's Tokyo Paralympics gold winner Pramod Bhagat was on Thursday named among six shuttlers for the Male Para Badminton Player of the Year by BWF, Othe sport's world body . Bhagat was also named along with Manoj Sarkar for the newly introduced Para Badminton Pair of the Year, with five other nominees.

DILIP & PARAS ALL SET TO BE PART OF DRAVID'S SUPPORT STAFF

VENKATA KRISHNA B @Chennai

AS expected Paras Mhambrey is all set to take over as the bowling coach of the Indian team as the Board of Control for Cricket in India (BCCI) finalised the support staff. Although it is not clear how many candidates applied for the job, it is understood that the selectors — in charge of interviewing and picking the support staff — interviewed few candidates over the past week and have finalised a list with a formal approval expected any time soon.

Vikram Rathour, who took over as batting coach from Sanjay Bangar after the 2019 World Cup, will continue to be part of the Indian team. With regards to the fielding coach, the selectors have opted for T Dilip over Abhay Sharma, who was touted to replace R Sridhar. Sharma, who has been part of the India A and India Under-19 set-ups and has worked alongside new head coach Rahul Dravid and Mhambrey, was expected to join the duo. However, the former Railways and Delhi player has been overlooked for the job and he is likely to remain at the National Cricket Academy. It is important to note that in 2016, he had a brief stint with the Indian team, however, following reservations from the senior players, the BCCI brought back Sridhar when Anil Kumble was the head coach.

Dilip, who hails from Hyderabad, has also been part of the NCA setup and accompanied the Indian team for the limited-overs tour of Sri Lanka last July. Although he didn't play first-class cricket, the 39-year-old is a BCCI certified Level III coach who has worked with Hyderabad Ranji team, India A and junior teams for over 14 years and is held in high regard in board and NCA circles.

T Dilip will join as fielding coach

As far as Mhambrey goes, his credentials are second to none, and has worked closely alongside all the young bowlers during his time with India A and Under-19. Like Bharat Arun before him, Mhambrey too has a good understanding of India's fast bowling pool and has even worked with the current lot at various times at the NCA. Before joining the NCA, the Mumbaikar coached Bengal and Vidarbha in Ranji Trophy.

Rohit to be rested too

The national selectors have more or less formalised the team for the two Tests against New Zealand. Rohit Sharma, Mohammed Shami and Jasprit Bumrah are unlikely to be part of both as selectors are also mulling over whether to rest Ravindra Jadeja as there is Axar Patel around. Ajinkya Rahane will lead in the first Test as Virat Kohli, too, will not be available and will join the team for the second Test in Mumbai.

With Rishabh Pant also expected to get a break, the selectors are set to include KS Bharat and Wriddhiman Saha.

Australia get Wade-lifting

Wicketkeeper's 17-ball 41* and Stoinis' 40* help team overcome Pakistan, face NZ in final

SWAROOP SWAMINATHAN @Chennai

Australia's Matthew Wade and Marcus Stoinis shared a 81-run partnership for sixth wicket to guide Australia home | AP

SHAHEEN Shah Afridi has the ball. It's the 19th over of the Australia innings. Matthew Wade is the man tasked with taking his team to the final, their first T20 World Cup final since 2010. The wicket-keeper, who is largely in the team because he is seen 'as a hard man', has had a life. Hasan Ali failed to collect an offering at mid-wicket off the third ball of the 19th over. The equation is 18 from 9 balls. Afridi's next ball is zooming into Wade's stumps. It clocks 148kmph. Wade moves outside the off-stump before bringing his bat down. It has to be done at the precise moment otherwise he will lose his stumps or worse, endanger his physical health. It's a perfect connection and the ball sails over short fine leg for a six.

Twelve from eight. Shaheen's calm 'I got this' act is slightly unravelling. For the first time in the tournament, Pakistan's veneer of invincibility is on the edge. It's a full cutter but it's in Wade's wheel house and he swings for the hills. It's another perfect connection and the ball sails over long leg. Six from seven. Wade and Marcus Stoinis share a laugh. They know this is done. Pakistan know this is done. Shaheen knows this is done. The sixth ball over is a carbon copy of the fourth and Wade repeats the act: another scoop over the keeper's head. Australia are in the World Cup final and will face New Zealand on Sunday.

There wouldn't have been many takers for this particular result when Wade and Stoinis, two sort of forgotten men, got together. Chasing a big 177, all the big boys were back. David Warner entertained but walked back thinking he had edged. Aaron Finch had gone back in the first over. Glenn Maxwell didn't hang around for long. Steven Smith played a very un-Smith innings.

They were 96/5 after 12.2 overs. Wade and Stoinis, at that point in time, felt like lambs being led to the slaughter house. They had of course done this before at this World Cup when they got over the line in unconvincing fashion against South Africa but this was something different. Bigger.

Under the Dubai lights, they had one thing going for them, though. Both of them like the ball coming onto the bat. Considering they open for their respective franchises at the Big Bash, both of them are positive match-ups against pace. With Shadab Khan having bowled out and Imad Wasim not trusted to bowl out his quota, Babar Azam turned to his three big guns to bring home the contest. Stoinis and Wade, though, helped them to a big feast. They were able to free their hands and play through the line as the dew took effect. Attempted yorkers became length 'hit-me balls' and they disappeared. The quicker Haris Rauf, Hasan Ali and Afridi bowled, the faster it went to the boundary.

Pakistan, in time, may also rue the fact that they left a few runs when they were asked to bat first. Babar and Mohammed Rizwan, who had a lung condition a day before the semifinal, had a relatively good powerplay but they failed to capitalise on some generous bowling. In fact, if it weren't for Fakhar Zaman's death overs blast, they wouldn't even have reached 176.

In the end, thay may have proved to be the difference apart from that dropped catch at the end. Finch & Co, though, won't wonder. Their next target is New Zealand. Their neighbours stand between them and a first ever T20 triumph.

Brief scores: Pakistan 176/4 in 20 ovs (Rizwan 67, Fakhar 55; Starc 2/38) lost to Australia 177/5 in 19 ovs (Warner 49, Wade 41 n.o, Stoinis 40 n.o).

EXPRESS READ

Sailor Nethra Kumanan winner

NEW DELHI: Tokyo Olympian Nethra Kumanan has won gold in the laser radial event of the Gran Canaria Sailing Championships, one of the European regional open events, in Spain. The 24-year-old finished first in three of the six races to collect 10 Net points in the ILCA 6 event last week.

Murray beats top seed Sinner

STOCKHOLM: Andy Murray defeated top-seeded Jannik Sinner 7-6 (4), 6-3 to reach the quarterfinals of the Stockholm Open. It was Murray's second victory over a top-10 opponent in the past two weeks. He faces Tommy Paul, who upset Taylor Fritz 6-4, 6-4.

SAA squad named for India A series

JOHANNESBURG: Cricket South Africa (CSA) on Thursday named a 14-member South Africa 'A' squad for the upcoming three-match four-day contests against India 'A' in Bloemfontein. The home team will be led by 32-year-old Pieter Malan.

Esports World meet from Nov 14 in Eilat

EILAT: The International Esports Federation (IESF) is set to conduct the 13th IESF Esports World Championship in Eilat (Israel). Scheduled to take held from November 14 to 20, the competition this year will witness around 500 Esports athletes from 85 nations, including India, compete for the top prize.

After death rumour, Nisha clinches gold

FIROZ MIRZA @Chennai

Nisha Dahiya | PTI

IT seems destiny loves to play roulette with wrestler Nisha Dahiya. A confusion due to her name, led to fake news of her death trending in the social media on Wednesday a day ahead of her bout in the senior national championships in Gonda (UP). Not an ideal start. Yet she managed to exorcise that ghost of rumour and win the gold in the nationals on Thursday.

Nisha is not an alien to controversies. Despite pushed to the wall, she knows how to bounce back. Six years ago when she started making a mark with a senior bronze medal at the national level, the wrestler was banned for testing positive for performance-enhancing substance. She made a strong comeback four years later by winning 65kg gold in the 2019 senior nationals in Jalandhar.

The confusion started on Wednesday when Nisha's namesake, also a wrestler, was shot dead along with her brother in Sonepat's Halalpur village. Nisha, who earlier this month had won 65kg bronze in the U-23 World Championships, and her acquaintances were flooded with calls enquiring about her wellbeing. The 23-year-old Haryana girl, however, didn't let the unwarranted attention come in her way and finished on the top of the podium pinning Jaspreet Kaur from Punjab in just 30 seconds in the 65kg final.

After winning the gold, Nisha admitted that the incident distracted her and she couldn't sleep properly. "It indeed is a happy and perfect end to my campaign. I was so stressed yesterday. I could not even sleep. I was already low on energy due to weight cut and this incident just proved too much to handle," Nisha was quoted as saying.

She has been training alongside the 2016 Rio Olympic bronze medallist Sakshi Malik for the past few years at Satyawan Akhada in Rohtak under the latter's father-in-law Satyawan Kadian. The coach though couldn't watch her winning the medal as he was scheduled to reach the venue, Nandini Nagar, Gonda (Uttar Pradesh), only on Friday, he was quite sure of his ward winning a medal despite the distraction. "She is mentally tough. The confusion might have made her restless for some time but she has seen enough to overcome such obstacles and focus on her immediate assignment," Satyawan told this daily.

SAI coach Ram Budaki, who has been assisting Indian junior wrestlers since 2017 and accompanied the team for the U-23 Worlds in Serbia, also echoed Satyawan's sentiments. "Her attack is her strength, especially the double leg attack. The speed with which she attacks makes her a formidable wrestler. We were expecting her to qualify for the Tokyo Games but that didn't happen. She will definitely make 2024 Games cut. She told me that she will gradually switch to the Olympic weight category of 62kg," said Budaki.

WTA Finals: Pliskova starts with win

AFP @Guadalaraja

Karolina Pliskova | AFP

KAROLINA PLISKOVA continued her dominance of Garbine Muguruza Wednesday, opening her WTA Finals campaign with a battling 4-6, 6-2, 7-6 (6) victory over the Spaniard.

Czech third seed Pliskova, at 29 the oldest player in this year's edition of the elite season-ending event, has now won nine of 11 career meetings with Muguruza, the latest putting her atop her round-robin's group standings alongside Estonian Anett Kontaveit, who beat second-seeded Czech Barbora Krejcikova 6-3, 6-4.

After dropping the first set, Pliskova produced a superb serving effort to take the second, putting 16 of 18 first serves in play and dropping just two points on serve.

In a tense third set, Muguruza saved two match points while serving at 4-5 — the first with a service winner.

But she was unable to capitalize on two break points that followed as they went to the tiebreaker. Muguruza saved another match point to knot the decider at 6-6, but Pliskova won the next two to polish it off after two hours and 26 minutes when Muguruza belted a forehand wide. The tournament was moved to Mexico from its usual home in Shenzhen, China, due to the coronavirus pandemic.

The switch in venue means the tournament's eight-strong singles field must adjust to the thin air of Guadalajara, which is around 5,100 feet (1,550 meters) above sea level.

Red-hot Kontaveit kicked off group stage action with her straight-sets win over French Open champion Krejcikova.

Estonia's Kontaveit, the last player to secure her spot in the event, notched her 11th straight match victory, continuing a superb season that has seen her capture four WTA titles and rise to eighth in the world.

She needed just half an hour to pocket the first set — sealing it with an ace.

LOCAL EXPRESS

Athletics coach Ravi passes away

BENGALURU: Athletics coach Annappa Ravi breathed his last on Thursday morning after suffering a cardiac arrest. He was one of the leading and dedicated athletics coaches in DYES Sports Department and has trained some quality athletes as well.

Bangalore Winter Meeting 5th day postponed

BENGALURU: The Bangalore Turf Club stewards have postponed the fifth day of the Bangalore Winter Meeting, which was originally scheduled for Friday, to Tuesday. The decision was taken due to heavy rainfall and inclement weather.

GEARING UP FOR NEW SEASON

Chennaiyin FC players during a training training session at the Sports Complex Utorda (Cansaulim), in Goa, on Thursday. They will be up against FC Goa in a pre-season friendly on Friday. The 2021-22 season is set to begin from November 19 | CHENNAIYIN FC

PREMIER LEAGUE

Gerrard takes over as Villa boss

AFP @Liverpool

STEVEN GERRARD is back in the Premier League as Aston Villa boss, having proved his managerial credentials by leading Rangers to the domestic title he was unable to land in his glittering playing career with Liverpool.

Gerrard ended Rangers' decade of pain last season as the Glasgow club — liquidated in 2012 and forced to restart at the bottom of the Scottish league pyramid — finally shattered Celtic's run of nine consecutive titles.

Former Liverpool captain Gerrard is considered one of the best players to ever play in the Premier League.

He scored 186 goals in 710 appearances for Liverpool, winning the Champions League, UEFA Cup, two FA Cups and three League Cups along the way. However, a Premier League title eluded the midfielder, with rival fans goading him in his final years at Anfield about his slip against Chelsea in 2014 that cost Liverpool a great chance at ending their long wait to win the league.

Gerrard left his boyhood club in 2015 for a brief spell to end his playing career with the LA Galaxy. He quickly returned to Anfield to begin his coaching career in Liverpool's youth academy in 2017.

A year later the call came from Rangers to revive a club still in the doldrums of financial turmoil.

FRESH START

Back in camp after surgery and marriage, Toor targets rich 2022

INDRANEEL DAS @ Chennai

FINALLY, after a surgery and wedding Tajinder Pal Singh Toor is back in the national camp at the National Centre of Excellence, Patiala. His coach, Mohinder Singh Dhillon, too went under the knife. The much-needed break offered the Tokyo 2020 Olympic shot-putter and coach some respite. That window also gave them an opportunity to sort things out in their mind and body and get ready for the next year. Tajinder had time for his marriage too, in October.

With the Commonwealth and Asian Games slated next year, they can ill afford to lose time through niggles and injuries. "It's training time and I am back," was Tajinder's reaction on joining the camp on Thursday. He is the defending Asian Games champion.

His throwing wrist is fine after surgery in September and rehabilitation process is almost over. Yet, coach Dhillon would prefer to concentrate on strengthening his lower body before moving to the upper. And, yes, more than a two-month break brings with it a few extra kilos. "I will get back in shape soon," says Toor with a tinge of humour in his voice.

His coach, however, is plotting a healthy comeback. "The next year is quite busy and our focus would be the Asian and the Commonwealth Games," says Dhillon. "So we will work out a schedule through which we hope to see him back into competition by March."

The early part of the calendar would be ideal for him to make a comeback into competition but the coach says only in the second half of the calendar he should be throwing his best.

The Asian Games is scheduled to be held in September

Tajinder Pal Singh Toor

while the tougher Commonwealth Games is in July-August. "Medal is our target in both the competitions," says Dhillon.

As for his training, Toor and Dhillon would work on the fitness and then gradually increase the load. They are looking at a three-month cycle in which the shot-putter is expected to gain full fitness. "We will work in his lower body — build strength and then move to the upper body after assessing his wrist," said Dhillon.

As for Toor, it's time to make up for the time he lost due to surgery and rehabilitation. The wrist doesn't hurt now but it will be evaluated after they start lifting weights – dead and bench press — and while throwing. "We have to see how much he can lift without exerting pressure on his wrist," says Dhillon. "As and when he starts gaining strength, we will increase the load in his upper body. We will move slowly."

Dhillon believes Toor, who set national record just before the Olympics with a throw of 21.49m, has a chance at the Commonwealth Games as well because he feels apart from Tomas Walsh, other throwers can be challenged. All that is next year. The immediate plan is to get back in shape and start training earnestly.

An Australian medical tech manufacturer has recalled more than two million at-home Covid tests sent to the US after the FDA said it had received 35 reports of false positives and no deaths to date

After a series of delays, SpaceX launched four astronauts to the ISS on Wednesday on the "Crew-3" mission. The orbital outpost is currently operating with just one NASA astronaut in the US segment

1904

First ice cream cone was created during 1904 World's Fair in St. Louis

EXFILE • HEALTH

ICE CREAM TO THE RESCUE

Did you know ice cream has been a morale booster since World War I? This comfort food produces a physiological response that makes those eating it subconsciously think about calming memories, such as eating the dessert as a child. Here's how the frozen treat has been breaking ice since 3,000 years

A BRIEF TIMELINE

200 BCE
A kind of ice-cream invented in China when a milk and rice mixture was frozen by packing it into snow

100 BCE-100 CE
Roman emperors sent slaves to mountain tops to bring back fresh snow, which was then flavoured and served as ice-cream

618-97
King Tang of Shang (China) orders 94 ice men to make a frozen dish of buffalo milk, flour and camphor. This process is similar to the way Indians made kulfi

1254-1324
Marco Polo introduces ice cream to Italy

1600-49
The King of England, Charles I, offered his chef £500 a year to keep his ice-cream recipe a secret; ordered his beheading when he failed

The US is the largest producer and consumer of ice creams globally

WORLD WAR AND FROZEN TREAT

SUNDAE
Was invented when selling ice-cream sodas on a Sunday was banned in the US town of Evanston during the late 19th century. As a workaround, some traders replaced the soda with syrup and called the dessert Ice Cream Sunday. They replaced the final 'y' with an 'e' to avoid upsetting religious leaders. Hence, Sundae with an 'e'

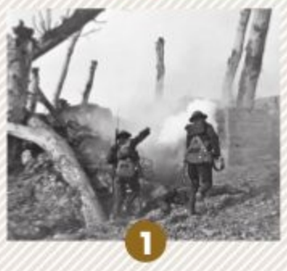

1 During WWI, alcohol was banned on Navy ships, forcing officers to come up with a way to keep their men happy. The solution: ice cream. Holding ice cream onboard a ship was difficult, but the soldiers found a way. They transformed a refrigerated barge into an ice cream factory, producing 38 kg ice cream every seven minutes and could store up to 8,000 kg

2 During Second World War, rescue helicopters weren't stationed on carriers. It proved difficult to reroute, turn, or slow the massive carrier vessels when pilots fell overboard. As a result, the Navy began offering smaller boat crews and ship owners ice cream in return for overboard crew rescue

3 Ice cream became so important that in at least one incident sailors took what they could as their ship was sinking. In May 1942, the USS Lexington was attacked during the Battle of the Coral Sea and more than 200 crewmen died. Following the order to abandon ship, sailors broke into the freezer and gorged themselves on ice cream before jumping overboard

TIDBITS

Roman Emperor Nero was not only known for fiddling but also for his fondness for ice cream. He established large chain of runners who brought fresh ice from the mountain to Rome

Famous types
The most famous types of ice cream in the world are Gelato, Neapolitan, Sorbet, stick and cone

CHINA, U.S. UNVEIL SURPRISE CLIMATE PACT

Beijing and Washington, two of the biggest polluters, have agreed to share technologies to limit emissions in push for Paris accord goals

CLIMATE

GLASGOW: The world's top carbon polluters — China and the US — agreed on Wednesday to increase their cooperation and speed up action to rein in climate-damaging emissions, signalling a mutual effort on global warming at a time of tension over their other disputes.

In back-to-back news conferences at UN climate talks in Glasgow, Chinese climate envoy Xie Zhenhua and U.S. counterpart John Kerry said the two countries would work together to accelerate the emissions reductions required to meet the goals of the 2015 Paris Agreement on climate change.

"It's beneficial not only to our two countries but the world as a whole that two major powers in the world, China and the U.S., shoulder special international responsibilities and obligations," Xie told reporters. "We need to think big and be responsible. The steps we're taking ... can answer questions people have about the pace at which China is going, and help China and us to be able to accelerate our efforts," Kerry said. China also agreed for the first time to crack down on methane leaks, following the lead of the Biden administration's efforts to curb the potent greenhouse gas. Beijing and Washington agreed to share technology to reduce emissions. Governments agreed in Paris to jointly cut greenhouse gas emissions enough to keep the global temperature rise 'well below' 2 degrees Celsius (3.6 degrees Fahrenheit) since pre-industrial times, with a more stringent target of trying to keep warming to 1.5 degrees Celsius (2.7 degrees Fahrenheit) preferred. Both sides recognise that there is a gap between efforts taken globally to reduce climate pollution and the goals of the Paris deal, Xie said. "So we will jointly strengthen climate action and cooperation with respect to our respective national situations," he said. A U.S.-China bilateral agreement in 2014 gave a huge push to the creation of the historic Paris accord the following year, but that cooperation stopped with the Trump administration, which pulled the U.S. out of the pact.

US' John Kerry & China's Xie Zhenhua | AP

KEY TAKEAWAYS

- Work jointly to accelerate emissions reductions to meet 2015 Paris goals
- China agrees to crack down on methane leaks for the first time
- Revive a working group that will meet regularly to address climate change
- Share technology to reduce emissions

The Biden administration brought the U.S. back in to that deal, but has clashed with China on other issues such as cybersecurity, human rights and Chinese territorial claims.

"While this is not a gamechanger in the way the 2014 US-China climate deal was, in many ways it's just as much of a step forward given the geopolitical state of the relationship," said Thom Woodroofe, an expert in U.S.-China climate talks.

"It means the intense level of US-China dialogue on climate can now begin to translate into cooperation." The gesture of goodwill comes just days after President Joe Biden blamed Chinese President Xi Jinping's and Russian President Vladimir Putin's failure to attend talks in person for the lack of more progress in the climate negotiations.

The U.S. and China will also revive a working group that will 'meet regularly to address the climate crisis and advance the multilateral process, focusing on enhancing concrete actions in this decade,' the declaration said.

Both Washington and Beijing intend to update the world on their new national targets for 2035 in 2025 'a move that is particularly significant for China. The declaration also said China will 'make best efforts to accelerate' its plans to reduce coal consumption in the second half of this decade.

It's a good sign that the world's two biggest emitters can actually work together to face the biggest crisis of humanity but there's not a lot of meat there after the methane stuff

General Antonio Guterres, UN Secretary-General

FACT OF THE MATTER

Paralympian to swim 122 km

ENVIRONMENT

Paralympian quadruple amputee Theo Curin on Wednesday began his challenge to swim 122 kilometers across the world's highest navigable lake to raise awareness of environmental pollution. Alongside his two companions, Olympic medalist Malia Metella, 39, and Matthieu Witvoet, 27, Curin set off at 8:15 am from Copacabana on the Bolivian side of Lake Titicaca, some 3,800 meters above sea level. "It's very emotional," said the 21-year-old, who had part of both arms and both legs amputated when he was six after contracting meningitis. The French trio, who will take turns to swim while the other two rest and keep warm in a boat made from recycled materials, hope to finish the challenge in 10 days, when they arrive in Puno, Peru.

Scientists for urgent action

CLIMATE

More than 200 scientists told the COP26 summit on Thursday to take immediate action to halt global warming, warning in an open letter that some climate change impacts were "irreversible" for generations. The central task of the Glasgow meeting is to implement the Paris Agreement, with its goal of limiting temperature rise to between 1.5 and 2 degrees Celsius above pre-industrial levels. But as negotiations enter their final days, commitments made so far could still lead to "catastrophic" warming of as much as 2.7C by 2100, according to the UN. "We, climate scientists, stress that immediate, strong, rapid, sustained and large-scale actions are necessary," to keep warming within the Paris target, said the letter.

Simultaneous access for rich, poor

COVID

US pharmaceutical giant Merck has vowed to avoid the pitfalls of the global Covid vaccine rollout by ensuring its new anti-coronavirus pill is made available in wealthy and poor countries at almost the same time. Paul Schaper, the company's executive director of global public policy, told AFP that Merck began working on its access strategy from July 2020, long before the efficacy results of the drug it developed with Ridgeback Biotherapeutics were announced in October 2021. The UK last week became the first country to authorise molnupiravir. In a clinical trial, the antiviral was shown to cut Covid hospitalisations by 50% among newly infected people, and also prevented 100% of deaths.

RARE INSIGHTS INTO WARMING IMPACTS

STUDY

PARIS: Deforestation and global warming in one Indonesian province caused temperatures to rise nearly a whole degree Celsius in 16 years leading to an eight per cent increase in deaths, a study found on Wednesday.

The report published in *The Lancet Planetary Health* gives a rare insight into how global warming and deforestation can affect people living in one of the world's most vulnerable regions. "Heat from deforestation and climate change is killing workers in tropical forest countries and decreasing the ability to work safely," lead author Nicholas Wolff of the Nature Conservancy told *AFP*.

With resources concentrated in developed countries, studies on the affects of global warming on health and mortality have largely focused on the so called global north.

"There's a real dearth of studies looking at the impacts on those who are most vulnerable to climate change and who are least responsible," Wolff said.

His team used publicly available data to reveal how the clearing of 4,375 square kilometres of forest in the Berau Regency increased daily maximum temperatures by 0.95°C —on top of already warmer global temperatures—between 2002 and 2018.

EDGE OF A PRECIPICE

A climber takes in the view from the top of City Climb at 30 Hudson Yards in New York. The new attraction, which opened on Tuesday, allows thrill-seekers to climb 1,300 feet up and lean out over the city and enjoy the panoramic view | AP

EXPRESS READ

US DEAL TO BRING VACCINES TO CONFLICT ZONES

WASHINGTON: US Secretary of State Antony Blinken on Wednesday announced a deal to bring Covid-19 vaccines into conflict zones, where paltry numbers of people have been inoculated. In a virtual ministerial meeting on the pandemic, Blinken said the United States had worked with Covax, the international vaccine alliance to support developing nations, on providing the single-dose Johnson & Johnson shots to areas of conflict and other humanitarian distress. Gavi, the public-private partnership that co-leads Covax, said that the United States brokered an agreement to waive indemnification requirements on the Johnson & Johnson vaccines. Manufacturers have required governments to pay any legal penalties for incidents from vaccination, creating hurdles for poor nations and especially for aid groups.

BUY YOUR COPY THIS SUNDAY

THE NEW SUNDAY EXPRESS

Eat, Pray, Live

Brushstrokes of Urban Complexity

ALSO: Engage Astrogaze

Mum is the Buzzword

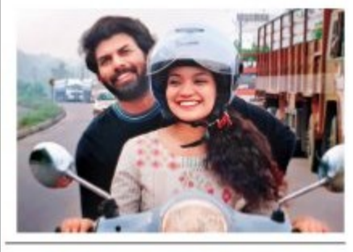

REVIEW
LOVE HARD

A Romcom that Fails to Engage

'I Wish to Explore a Work of History'

A Tale of Two Travellers

Homage to Heirlooms

SADHGURU SPEAKS

The Intelligence Paradox

VOICES
Pushpesh Pant
Rohtash Mal
Aparajita Jain
Ravi Shankar
Hetal Sonpal

Baker's More Than a Dozen

Cancer Correction

SMARTADS

MYSURU
Adithya Developers. Sites & Agriculture Lands for Sales surrounding Mysuru.
Contact:
7337789569
9731877951